FROST STRIKES CROPS

LATE SPORTS FINANCE — EDMONTON BULLETIN — NIGHT FINAL

SEVENTIETH YEAR — EDMONTON, ALBERTA, WEDNESDAY, AUGUST 16, 1950 — Telephone 42111 — Price 5c

Huge Superfort Fleet Hammers Red Troops

Handicap

THURSDAY, AUGUST 17

1st Race— $800 claiming 3-year-olds Fillies. **About 6½ Furlongs**

Bottle Fed	109	Speedy and in form	(8)
Miss Epinard	115	Favored with rail position	(1)
Tindina	115	Easy winner last race	(4)
All Ready Joan	109	Only an outside chance	(2)
Mathes	104	Shown little only race	(5)
Missonga	109	Poor form.	(6)
Tindalene	109	Poor form	(7)
Arms Lassie	109	Always far back	(3)

Also Eligible—Tinda Rita 115, Teschem 109, Pagan Carol 109, Stella C 116, Dona Glaxton 115, Rock Jewel 115, Fastidious 109, Gould Dome 115.

2nd Race— $800 Claiming 3-year-olds and up. **About 7 Furlongs**

Coslip	115	Is near a winning race	(7)
Kanukl	115	Should improve sharply	(4)
Bombing Time	115	Has some early speed	(6)
Princess Pilot	110	Should be a strong factor	(8)
Easy Ace	120	Close up in recent races	(5)
Out O'Dell	120	Rates an outside chance	(3)
Duffy Craig	115	First race this year	(1)
Roberta E.	110	Recent races poor	(2)

Also Eligible — Chuck Checker 115, Miss Hennessy 110, Arcadian Geo. 106, Infiltrate 120, Hot Foot 115, Western Lass 106, Slateford 110, Star Song 115.

3rd Race— $800 Comb. 2 yr-old maiden Fillies. **About 5 Furlongs**

First Hour	119	Smart second only start	(7)
Jolie Cloche	119	Training reports excellent	(3)
Touchwood Babe	108	Chance with rail spot	(1)
Tinda Main	119	Has shown some good races	(2)
Gala Gift	119	An outside chance	(8)
Beverly M	119	Would have to improve	(6)
Miss Toss	108	Has shown nothing	(4)
Tiny Wales	108	First start	(5)

Also Eligible—Little Shoes 119, Tonopah Clara 120.

4th Race— $800 Claiming 2-year-olds and up. **About 6½ Furlongs**

Lou's Pride	115	Runs wild but should win	(3)
Long Dann	120	Good second last race	(6)
Mt. Newton	113	One win recently	(8)
River Waif	110	Must be considered	(1)
North Love	110	Has some early speed	(4)
Hasty Joe	113	Poor form	(5)
Chocolate Coat	110	Has shown nothing	(2)
Sun Daisy	115	Has shown nothing	(7)

Also Eligible—Spring Creek 110, Carlie Fig 115, Osarihan 120, Messenger Boy 120, Silent Burdock 115, Sir Onslaught 108, Richlea Lass 110, The Indian 113.

5th Race— $1,200 Jasper H'd'p. 3-year-olds. - Can. **About 7 Furlongs**

Austin Yates	119	Best of good field	(5)
Castanau	124	Much early speed	(6)
Hey Decision	119	Figures closely	(2)
Storm Helle	115	Improved last race	(1)
Fairmond Lady	112	Has some early speed	(7)
Hestur	114	An outside chance	(3)
Lady Ireland	112	Poor race last out	(8)
Fermenter	108	Seems overmatched	(4)

Also Eligible—Lady Marella 115, Vanhem 108.

6th Race— $800 claiming 3-year-olds and up. **About 7 Furlongs**

Stop Press	107	Recent races good	(6)
Pairoils	117	Excellent mudder	(2)
Tally's Man	112	Has early speed	(4)
Wise Justice	117	Closes strongly	(5)
Purple Destrer	107	Can be given outside chance	(7)
Lala Red	112	In a tough spot	(8)
Fair Ida	110	Seems overmatched	(3)
Dusty Beauty	107	Has shown little	(1)

Also Eligible—Gala Hal 117, Brook O'Gold 112, Felfia 107, Iris Moore 110, Miss Duncan 112, Ideal Joe 107, Sun On 110, Say Goodbye 107.

7th Race— $800 Claiming. 3-year-olds and up. **One Mile & 1-16**

Florenze	117	A good win last race	(1)
Lilloet Boy	117	Should improve here	(7)
Dusty Joe	117	Some good recent races	(8)
Vino Tinto	117	Improved to win last	(2)
Michigan Smart	117	An outside chance	(6)
Alaska	117	Has shown little	(5)
James JJ	122	May find distance too far	(4)
Maxine Loan	117	Poor race last out	(3)

Also Eligible—Celoma 117, Aluminum Lou 117, Dr. Monroe 111, Sealane 117, Dunc's Favor 111, Gloverdale Dot 112, Sir Lochinvar 114, Good Counsellor 116?

First Race 4 p.m.

Track condition, Heavy

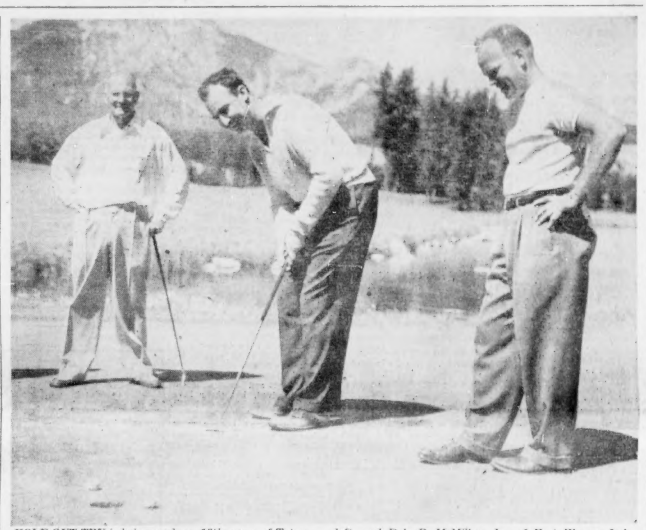
MOM AND POP

POP'S STAKE: $70.50

I lose again and if I had a beer, I'd cry in it. That seemed like a nice healthy quinella to me yesterday. And, in fact, I got the first half handily enough with Sister Dolas, but whatever happened to White Mosa? Concela seems to have the stuff for today's track so I'll wager a deuce on the beast to win. And for tomorrow I'll make a similar bet on Stop Press.

MOM'S STAKE: $60.00

Well this time I'm really going up the ladder and after Pop's scalp! He's had it all his way lately and as fast as he descends, I intend to rise. Better No Bet did just right by me yesterday to raise my kitty by $4.55. Something tells me that I can make another addition to the bankroll today by betting two dollars that Filalo will place. First Hour looks good for a deuce to place tomorrow.



HOLE-OUT TRY is being made on 16th green of Totem Pole golf course at Jasper Park Lodge in Canadian Rockies by Hollywood singer and motion-picture figure Curt Massey. Looking on are Jack Starky of Edmonton, left, and Dale P. McMillen, Jr., of Fort Wayne, Ind. Massey and his family were recent guests at famous Canadian holiday resort.

98 Yank Bombers In Big Korea Blow

TOKYO, Aug. 16.—A huge fleet of 98 B-29s poured 850 tons of fiery death and destruction on 40,000 to 60,000 Red troops massed west of the Naktong river for an imminent offensive against Taegu.

Across the river from the smoking, flaming target area, infantrymen of the 1st cavalry division re-captured battle scarred Waegwan, wiped out an enemy bridgehead south of the town and contained a second Red bridgehead to the northeast.

The 98 Superfortresses dumped more than 3,000 bombs totalling a record 850 tons on four to six enemy divisions packed into a 26-square-mile rectangle just northwest of Waegwan, 12 miles northwest of Taegu.

The raid, twice as heavy as most previous B-29 strikes against the North Koreans, was believed to have killed or wounded thousands of enemy troops and wrecked Communist plans for an early attack on Taegu, temporary capital of South Korea.

Returning airmen reported "excellent" results. They said the target area—7½ miles long and 3½ miles wide—was "saturated". However, an air force communique said a detailed evaluation of the results would have to await reconnaissance photographs.

CHEER TROOPS

For two hours and 10 minutes, a steady parade of B-29s sowed 500-pound bombs every 150 feet through the rectangle, from north to south. Then 5th air force Mustangs thundered over the area to shoot or rocket anything that moved.

United Press War Correspondent Robert Vermillion reported from Waegwan front that 1st Cavalry division men watched in awe and delight as the big four-engined bombers showered bombs on the Reds across the Naktong.

1st Cavalry infantrymen and tanks cleared the enemy out of Waegwan, on the Taegu-Taejon highway, and began an assault up the slopes of an enemy-held ridge 1,500 yards to the northeast and nearly a mile inside the American lines, Vermillion said.

American artillery, tank and small arms fire pinned down an estimated 500 Communists on the ridge, and the enemy pocket was considered officially contained.

CHASE OUT REDS

Some three or four miles south of Waegwan, troops of the 5th Cavalry regiment chased 200 Communists off a 1,000-foot hill. Those who escaped the American fire fled back across the river.

The Communists had taken the heights both north and south of Waegwan in a mass river crossing before dawn Tuesday.

Quotes from the river front was reported already audible in Taegu.

Farther south, carrier-based marine planes reported they smashed a column of 150 enemy artillery pieces being hauled toward the Naktong west of Taegu.

Crops Suffer After Frost Hits North

Many crops were completely ruined and others heavily damaged in the Peace River district last night as from one to six degrees of frost followed on the heels of Monday's heavy unseasonal snows.

Tonight crops in the Edmonton district and as far south as Calgary may suffer the same fate.

Weather officials warn that temperatures will drop to 30 degrees in the Vermilion and Coronation region, and the risk of frost is serious in all central and northern parts of the province.

At Red Deer, Edmonton and Calgary the mercury is expected to drop to 35 degrees but crops in low lying areas will likely be touched by frost in these districts.

WORST HIT

Grande Prairie district was reported to be one of the worst hit in the Block. From one to five degrees of ground frost was recorded, causing up to 100 per cent damage to most crops. Grain is mostly in the milk stage.

The district was suffering its second setback in as many days. Early yesterday morning, heavy wet snow blanketed the district to a depth of four to five inches, flattening crops to the ground.

Two weeks ago Grande Prairie reported damage up to 100 per cent from the severe hail storm to many crops.

Officials of the Alberta Wheat

(Continued on Page 2)

See "North Crops"

Edge In Weight Goes To Greco

MONTREAL, Aug. 16.—(BUP)—Kid Gavilan of Cuba, a 7 to 5 choice over Canadian welterweight champion Johnny Greco for their bout at the Montreal baseball park tonight, will go into the ring with a 2½-pound weight disadvantage.

Gavilan weighed 147½ pounds at the official weigh-in today, while Greco scaled 150.

New Orleans Tennis Flash Knocks Off Regina Player

QUEBEC, Aug. 16—(CP)—Dick Mouledous of New Orleans, conqueror yesterday of Vancouver's Walter Stohlberg, moved through third-round play today in the men's singles of the Canadian tennis championships with a 6-2, 6-3 victory over Bill Ebbels of Regina.

Ebbels put up stiff opposition against his highly-rated opponent but had to bow to Mouledous' experience and better court generalship.

Bill Tully of Bronxville, N.Y., 1948 Canadian Champion, eliminated Lorne Main of Vancouver in three sets, 3-6, 7-5, 6-2.

Tully played a steadier game and Main's own errors were costly. Tully usually hit long to Main's forehand and short to his backhand and it appeared to produce results.

REFEREE CHANGED

The referee was changed between the second and third sets after some calls that displeased the crowd. Twice he accepted Tully's correction, once in Tully's favor and once in Main's.

Henri Rochon, Canada's No. 1 seeded player, defeated 19-year-old Alain Lemyse of France, 6-2, 6-4. The tall, young Frenchman seemed to lose heart once he trailed Rochon.

Lemyse had a strong service and a good backhand but Rochon concentrated on forcing Lemyse into playing forehand strokes and also counted points on drop shots.

Art Jeffery was too erratic against Robert Abdesselam, France's No. 2 player, and fell before superior play, 6-0, 6-1, with Abdesselam easing up.

Jean Paul Turgeon of Quebec eliminated Jack Spencer of Montreal in an unusual match 0-6, 6-0, 6-2.

Turgeon was hitting short in the first match and Spencer counted on smashes. In the second Turgeon stayed near the back line using a strong forehand and letting Spencer commit one error after another. Turgeon won 11 straight games before dropping two in a row and then recovering quickly.

The Markets At a Glance

TORONTO, Aug. 16—(CP)—Steady buying pulled all groups higher on the Toronto Stock Exchange today. Volume was about 800,000 shares.

Most gains were held to fractions in the industrial list, which touched a 13-year high. A few key stocks gained nearly three points. Utilities, steels, papers, agriculture and constructions all pushed higher.

Base metals were at a 13-year high.

Golds traded narrowly. Seniors were never strong throughout the session and juniors were mixed.

Western oils strengthened early gains.

★ ★ ★

NEW YORK, Aug. 16—(AP)—A rising stock market picked up momentum this afternoon.

Demand for railway issues started the market on its way after a period of morning hesitancy. Buying soon spilled over into other groups, notably air craft and oils.

Gains ranged to more than $1 a share.

★ ★ ★

MONTREAL, Aug. 16—(CP)—Prices increased steadily near the final hour on the Montreal Stock Exchange and Curb market today.

The market moved hesitantly in the early hours, but improved considerably as the session progressed. Gains ranged well beyond a point in many cases. The odd issue lost around a point, with the balance of the losses being narrow fractions.

Mines and western oils moved hesitantly. Changes were mostly pennies. Anacon and Ascot eased slightly, while East Sullivan was unchanged.

JOLLY ROGER

EDMONTON THURSDAY

FIRST — Bottle Fed, Tindina, Mathes.

SECOND—Coslip, Kanukl, Princess Pilot.

THIRD—First Hour, Jolie Cloche, Gala Gift.

FOURTH — Lou's Pride, Long Dann, Mt. Newton.

FIFTH—Austin Yates, Castanau, Hey Decision.

SIXTH — Stop Press, Pairoils, Wise Justice.

SEVENTH — Lilloet Boy, Florenze, Dusty Joe.

SUB—Clinkumbell, Lars Porsena, Star Siris.

Best—First Hour.

OLD COLONEL

EDMONTON THURSDAY

FIRST — Tindina, Bottle Fed, Miss Epinard.

SECOND — Coslip, Bombing Time, Out O'Dell.

THIRD—First Hour, Gala Gift, Touchwood Babe.

FOURTH — Long Dann, River Waif, North Love.

FIFTH—Hey Decision, Castanau, Austin Yates.

SIXTH — Pairoils, Stop Press, Purple Destrer.

SEVENTH — Florenze, Lilloet Boy, Alaska.

SUB—Clinkumbell, Lars Porsena, Sir Mortimer.

Best—Coslip.

Late News Flashes

WET GAS FLOWS

CALGARY, Aug. 16—(CP)—A promising flow of wet gas has been reported struck at a wildcat well 95 miles east of here near Cessford, Alta. The well, Cessford No. 1, being drilled by Texas interests connected with the Delhi Oil Corporation, gave a natural gas flow at a rate up to 5,000,000 cubic feet daily on drillstem tests this week. There also was a spray of light oil and some light crude was recovered from the pipe.

★ ★ ★

PROPOSAL ARGUED

STRASBOURG, France, Aug. 16—(AP)—The European Assembly's general affairs committee wrangled behind closed doors for three hours today over Winston Churchill's proposal to unify Europe's armies against Red aggression.

★ ★ ★

ATTLEE REFUSES

LONDON, Aug. 16—(Reuter)—Prime Minister Attlee tonight rejected Winston Churchill's request for an early recall of parliament to discuss defence. After a 90-minute meeting with Churchill and Liberal Leader Clement Davies tonight, Attlee announced that Parliament would be recalled Sept. 12—the date he had originally chosen.

BASEBALL

NATIONAL LEAGUE

Brooklyn	004 000 020— 7 8 2
New York ..	002 000 50x—16 15 1

Erskine, Hatten (1), Van Cuyk (7), Barney (7), Backhead (3); Loies and Campanella; Maglie (11-2) and Calderone.

Losing pitcher, Erskine.

Cincinnati	200 000 010 000—3 11 0
Chicago	001 110 000 001—4 11 0

Wehmeier (9-14) and Pramesa Howell (8); Hiller (8-2) and Owen.

India Rocked 2 Hours By Near-Record Quake

By Reuters News Agency

Scientists studied jumbled records on five continents today to determine the centre and direction of a deep earthquake that struck India with near-record force for two hours last night.

The quake hit with a force put at 8.4—only 1.6 points below total-destruction intensity.

In eastern India women and children ran screaming into the streets, where they huddled and prayed with their menfolk until the last shiver of the earth's crust had passed. Reports so far have not mentioned casualties.

FELT AROUND WORLD

The shocks were recorded on seismographs around the world.

It was one of the five greatest earthquakes on record.

Cables from Calcutta said there were reports of heavy damage in Siliguri, West Bengal, 30 miles southeast of the big tea town of Darjeeling. There were no details.

Calcutta itself shivered for a full minute as the shocks swept through Assam, Burma, Bihar and the eastern united provinces.

Seismologists in North America, Australia, Europe and South America reported their instruments hard hit.

The quake was described as "terrific" with instruments going at a "dizzy pace."

IT HAPPENED TODAY

Airmen, Officer Held After Blast

At Home

Three airmen from the Rivers, Man., station and one army officer have been arrested in connection with a bomb explosion which injured three children at nearby Petaswaa last week-end. Men are LAC's Gordon Hunt, Albert J. Peters, and Willard E. Pyett, all from the Rivers station, and Capt. Joe Liston of Petawawa military camp. Authorities said the four will be charged with criminal negligence and theft.

★ ★ ★

Kingsville, Ont., clamped tight restrictions on its children as an outbreak of polio ended one and affected nine others. Dr. L. C. Jenner, local medical officer of health, and Dr. R. P. Hardman of the provincial health department in Toronto, ordered drinking fountains isolated and forbade children attending movies.

★ ★ ★

Manitoba Progressive Conservative Association executive at Winnipeg passed a resolution endorsing the decision of its leader, Hon. Errick F. Willis, to resign from Manitoba's coalition government as minister of public works. Mr. Willis handed in his resignation last Thursday for "personal reasons."

★ ★ ★

People

H. J. Fraser of Prince Albert, Sask., and Warren Dix of St. Paul, Minn., at Winnipeg were named governors elect for western Canada districts and the Minnesota-Dakotas districts of Kiwanis international at the closing session of the three day's convention of the combined districts. They will take office on Jan. 1, 1951.

★ ★ ★

At Southampton, Eng. British authorities removed two irregular American travelers from the Polish liner Batory when it arrived from New York. William J. Newton, who was picked up at sea from a rented seaplane, and Howard Campbell, a stowaway, were placed under "detention," pending their return to the United States Aug. 20 on the same ship.

★ ★ ★

Leslie Sanders, 38-year-old New Yorker, said at Niagara Falls he will try to go over the Horseshoe Falls in a steel barrel some time next month. He has ordered a barrel from a welding company and said he will return in a few days to complete details for his proposed plunge.

★ ★ ★

Tobacco heir Christopher Reyn-

olds and Steven Wasserman were within 200 feet of conquering the perilous east face climb of California's Mt. Whitney when one of them slipped, sending both to their deaths, said skilled mountaineers. Search party toiled to bring the body of the 17-year-old Reynolds down from the sheer slopes of the nation's highest peak.

★ ★ ★

Former quiz kid Vanessa Brown, now an actress, honeymooned with Dr. Robert Alan Franklyn a Hollywood plastic surgeon. Miss Brown, 22, and Franklyn, 22, were married at Hollywood and left immediately for Mexico City. Couple later will go to Acapulco and Havana and finally to New York.

★ ★ ★

World

At Washington, Republican Harold E. Stassen has called for war with Russia if Soviet satellites try another Korea-style aggression anywhere. Stassen said he does not advocate a "preventive war." But Moscow should be warned now she will be held "directly responsible" for any further attack by any of her satellites "at any point in the world."

★ ★ ★

At Tokyo, sixty-five per cent of Japanese people chose the United States as the country they like "best". Russia polled 1.5 per cent. But the Soviet Union took first place with 67.9 per cent as "which foreign nation do you dislike most?" U.S. was disliked by 1.5 per cent—exactly the same percentage as those who liked Russia the most.

★ ★ ★

Canada and New Zealand have concluded a new air agreement, it was announced at Ottawa. External Affairs Department said a bilateral agreement for air services between the two countries was signed in Wellington, N.Z. It provides for direct carriage of traffic between Canada and New Zealand from designated airports at Vancouver and Auckland.

★ ★ ★

Miscellany

Stars and Stripes, American army newspaper of two world wars, is opening shop in Korea. One officer and six other ranks arrived today to set up the paper's Korean edition.

★ ★ ★

In Moscow, Russian composer Sergei Prokofieff, 59, has written a new oratorio in five parts called "On Guard for Peace." He said he was inspired by the peril of war from the west and the "peace partisans" struggle against it under Soviet leadership. Prokofieff has written such-well known works as Peter and the Wolf, Cinderella ballet, Romeo and Juliet, and Love for Three Oranges.

Crops, War, Fishing Talked By Visiting Governor-General

Canada's governor-general is as near to being a Canadian as an Oxford-accented Irishman who must eventually return to Great Britain can ever be.

Field Marshal Viscount Alexander of Tunis, GCB, CSI, DSO, MC, ADC, proved that last night.

Stopping overnight in Edmonton between a holiday with his family at Jasper and resumption of his state duties at Ottawa, he talked—as most Canadians currently talk—of the Korean war, the A-bomb, the possibility of a Third World War, Canada's civilian defence measures, fishing and the crops.

He's better qualified to speak on the first few subjects than the last—but he's learning fast how to judge crop prospects.

Last night he scanned the skies with the same anxiety that creases the face of a wheat land farmer, and observed that the lifting cloud bank could mean a devastating frost for Northern Alberta's grain.

HE KNOWS WAR

But though his knowledge of Canadians' agriculture industry is only recently acquired, his experience in the military field puts him among the few residents of the Dominion really qualified to speak on the current war situation.

Viscount Alexander was last man off the beaches at Dunkerque as commander of the British retreat in Burma, and grand strategist in the now famous Allied drive against Field Marshal Rommel in Libya.

He was still the soldier last night when he gave his opinion of the current situation: "But I am not speaking as a governor-general now — I'm just summing up from a soldier's viewpoint."

HE SUMS UP

Here is his summing up:

The Korean situation is not likely to develop into a third world war. There is more evidence now that it will remain localized than there was a few weeks ago.

But a very real danger exists that the Korean conflict may become a type of Spanish civil war while Canada and New Zealand volunteer for service with Communist forces in Korea as they joined Spanish Communist armies more than a decade ago.

The North Koreans must be stopped—"unless they are stopped, the trouble will go on and on and break out in other parts."

And stopping them will mean a very, very difficult campaign for United Nations' forces. "UN forces will have to be built up until they are large enough to push those fellows right back — unless, of course, the Russians call off the war, and I don't think they are very likely to do that."

A-BOMB UNLIKELY

The "very, very difficult campaign," the famous soldier estimated, will require "many, many months and at least six divisions, perhaps more."

But neither side is likely to use the A-bomb. "The atom bomb is rather like gas in the last war: everybody had it, but nobody used it."

On the question of Canada's civil defence, which is paramount in the minds of all Canadians, the governor-general had this to say:

"A great deal is being done—far more has been accomplished in the way of civilian defence than the public is aware of."

But the iron-grey-haired governor-general had lighter subjects to talk about than the war and bombs.

The fishing at Jasper was very fine, "and yes" — with a flash of his ready smile — "there's just a chance I may be runner-up for the season's championship catch for Maligne River fishing."

There's a disarming frankness about the Viscount that accounts for the way he has won Canadians' affection.

He'd like to stay in Canada when his term of office expires next April, "but I'll have to go back to Great Britain — you wouldn't want an old ex-governor-general hanging about."

The maps of the Dominion so close at hand in the vice-regal party's private railway car in which they are travelling are silent testimony of the Viscount's status as "almost a Canadian."

His promise, in view of that, is a natural one:

"I'll be back," he said. "I'll be back to Alberta for the skiing at Banff and Jasper this winter. And even after we have returned to England, I'll be back to Canada for a visit."

At the governor-general's request no official functions were planned for Alexander's visit here but the vice regal party was greeted at the railway station by His Worship Mayor Parsons and Mrs. Parsons.

Representatives of the three armed forces also paid their respects to the governor general.

Air Commodore H. M. Carscallen of the RCAF, Commander L. R. Hoar, RCN(R) and Col. E. Brown of the Canadian Army units at Edmonton represented the three branches of the service.

Col. E. B. Wilson, reserve army officer, acted as the governor's aide.

HARVESTERS NOT NEEDED

CALGARY, Aug. 16—(CP)—No need has developed yet in southern Alberta for eastern harvesters, according to E. J. Wilson, acting manager of the local office of the National Employment Service.

To date, sufficient local harvesters and farm labor had been found to fill farm employers' requirements.

Strike Again Is Discussed By Cabinet

OTTAWA, Aug. 16—(CP)—The cabinet sat for two hours and 50 minutes today and then recessed without announcing what action if any the government may be planning to meet the railway strike threat.

The session, a continuation of one started yesterday, was to resume again this afternoon.

Emerging from the meeting at 1.20 p.m., Prime Minister St. Laurent said there would be no announcement at least until after this afternoon's session.

There were no indications of a settlement from the disputants themselves—the railways and the Unions representing 124,000 employees that have scheduled a strike for wage and hours concessions.

The strike, which would paralyze rail transport, was under discussion by cabinet at a session that lasted 4½ hours yesterday.

DECISION SEEN

One strong report here was that the eventual decision would be to as e railways to a definite date in the future—likely two years from now—for bringing into effect the 40-hour week with unreduced take-home pay sought by the employees.

But indications were shaping up that the question of the timing of the 40-hour week might be the remaining major barrier to a settlement.

OFFER REJECTED

The unions have asked the 40-hour week with the same pay as 48 hour., plus an hourly increase of seven or 10 cents.

The railways' "final" offer delivered last week was for a 44-hour week with unreduced pay and a recognition that the 40-hour week should be put in at the "appropriate time" in the future.

This has been rejected by the 15 international and the Canadian unions involved, but there have been developing signs that the unions would be inclined to settle for the proffered 44-hour week with an assurance of the 40-hour arrangement at some specific later date.

For that, it is reported here, they would forego the straight hourly wage increase.

Pioneer Dies At Mannville

MANNVILLE, Aug. 16.—Funeral service was held Monday in Mc-Queen's United Church for A. E. Townsend, pioneer of this district who died Friday in Mannville hospital.

Rev. H. Penner officiated and interment was in Mannville Cemetery.

Born in Bloomington, Nebraska, in 1878, Mr. Townsend came west in 1905 and homesteaded north-east of Mannville, in the district known as Fidelity. Later he moved to the Pathfinder district, but still farmed the homestead up until the time of his death.

Surviving are his wife: one son Clifford; one daughter, Fern, both at home; two brothers, Arthur of Bloomington, Nebraska and Frank of Vancouver, B.C.; one sister, Mrs. A. V. Bell of Nampa, Idaho.

Albertan Wins N.Y. Contest

SEDGEWICK, Alta.—(CP)—Mrs. Dorothy Chalmers, home economics graduate here, has won a prize for a "Dagwood" sandwich entered in a recipe contest sponsored in New York.

Among the toasted "meal-in-one" sandwich's more important ingredients are bacon, tomatoes, eggs, cheese, while sauce and mayonnaise.

Cubs Beat All-Stars

HARDISTY, Aug. 16—San Francisco Cubs, the colored team from California, defeated Hardisty All Stars at Hardisty Lake Sunday before a crowd of more than 2,500 people.

North Crops Suffer In Frost

(Continued from Page 1)

Pool report that frost has done "terrific" damage to wheat stands in the southern Peace River district.

CROPS FLATTENED

A telegram from the Wheat Pool superintendent for the area south of the river says that snow last night "flattened all the crops."

The wire reports there was "enough frost to freeze ice; no doubt damage will be terrific."

The Pool officials in Calgary explain that crops were "very late" this year, and any frost such as the one which occurred last night would make a big difference to the grade, and probably also to the yields, of the wheat crop.

Official reports from the Dominion weather office discloses temperatures at Fairview dropped to 28 and 31 at Fort St. John. Grouard registered a low of 28 and High Prairie recorded 33 at 8:30 this morning.

UNOFFICIAL REPORT

Pouce Coupe, just across the border in the B.C. section of the Peace River Block, unofficially reported six degrees of frost.

Early yesterday, six inches of wet snow flattened crops and serious losses are expected. Willows and limbs of trees broke from the weight of the wet snow.

Grain company officials explained the situation as "really serious."

Only hope for even a fair crop from areas not ruined by the hail and frost is warm dry weather until at least Sept. 1st, according to reports.

Tough To Have Famous Father

Sometimes it's tough to have a famous father.

The public and the press are a bit inclined to overlook a fellow who is ten years old when his governor general father is at hand.

Take the other day when Viscount Alexander, holidaying with his family at Jasper, landed a great whopping big trout—big enough to make the governor general the season's championship fisherman at Maligne river.

Ten-year-old Brian Alexander was along on the fishing adventure, too, and he hooked two of the river trout.

"But," he confided a little wistfully last night when the vice-regal party reached Edmonton, "mine were only about six inches long."

CHELMSFORD, Essex, England. —(CP)—Twin 71-year-old sisters still go pea-picking in Essex every year.

Canada Increases Jets 50 Per Cent

Korean War Raises Orders For Speedy Jet Fighters

OTTAWA, Aug. 16—(BUP)—The air force has more than doubled its orders for speedy jet fighter planes to protect Canada against sneak bombing attacks, it was disclosed today.

A defence department source said a contract let some months ago for 100 F86 Sabre jets and been greatly increased and that another, for 10 twin-jet all-weather "Canucks," had been boosted twice.

Exact figures were withheld for security reasons, but the informant said they were more than twice the number originally planned before the Korean war began.

WORLD'S FASTEST

The F86 fighters have been described as among the world's fastest military combat planes not in the experimental stage. They are being manufactured by Canadair Ltd., in Montreal under licence to an American firm.

A. V. Roe Aircraft Co., is producing the Canucks in Ontario. The Canucks are primarily designed as long-distance night fighters.

Both aircraft were recently flight tested at Montreal and were described by defence minister Brooke Claxton, who watched their performance, as "a fine complementary team."

Air Marshal W. A. Curtis, chief of the air staff, announced last night that the number of RCAF fighter squadrons would be increased "considerably beyond the total of five approved" by parliament when it voted last session on defence department appropriations.

Ninth German Red Newspaper Banned

STUTTGART, Germany, Aug. 16 —(Reuters)—The Allied High Commission in Germany yesterday banned the ninth Communist daily newspaper in less than two weeks. This time it was the Volksstimme of Stuttgart, banned for 90 days for publishing anti-Allied articles.

U.K. Polio Rising

LONDON, Aug. 16.—(Reuters)— Britain is fighting an infantile paralysis outbreak described as the worst since 1947, but medical men said the situation has not yet become alarming. More than 370 cases have been reported in the last week.

Belgians Form New All-Roman Catholic Cabinet

BRUSSELS, Aug. 16.—(Reuters) —A new All-Roman Catholic cabinet was formed last night, ending Belgium's four days of crisis over King Leopold's renunciation of power. The new premier is senator Joseph Pholein, former justice minister.

The last pro-tempore, also all-Catholic, collapsed after trying to restore King Leopold to the throne. It resigned Friday, three hours after parliament handed over the royal prerogatives to Leopold's 19-year-old son, Prince Baudouin.

Van Zeeland, leading Catholic statesman who undertook Sunday to form a new administration but declined the premiership, retained the office as vice premier minister he has held for the last year.

Poland Quits Health Setup

GENEVA, Switzerland, Aug. 16—(AP)—Poland withdrew from the World Health Organization yesterday, charging that the United States was using the organization for its own political ends.

Russia, Albania, Bulgaria, White Russia, Communist China, Czechoslovakia, Hungary, Romania, and the Ukraine already have withdrawn.

Still More U.K. Cars Are Made

LONDON, Aug. 16.—(Reuters)— British automobile manufacturers have turned out 100,000 more cars in the first six months of this year than the same period last year—itself a record year. The British Society of Motor Manufacturers and Traders yesterday put the six-month output at 262,500 cars and 135,000 trucks and buses.

Australia remained the biggest customer, taking 70,000 cars. Canada tripled her imports to buy 36,500.

Normally there are two high tides every day, about 12½ hours apart.

Race Entries

EDMONTON THURSDAY

FIRST RACE—$800 claiming (fillies); 3-year-olds; 6½ furlongs:

Miss Episward	115	Mathes 104
All Ruby Jean	108	Massengo 106
Arms Lassie	105	Tindalmo 106
Tandina	115	Bottle Fed 120

Also eligible—Tinda Rita 115; Tessiem 109; Pagan Carol 109; Stella C 115; Dona Grant 115; Rock Jewel 115; Fastidious 109; Gould Dome 115.

SECOND RACE — $800 claiming; 3-year-olds and up; about 7 furlongs:

Duffy Craig	110	Out o'Bed 120
Roberts E	110	Bowling Time 110
Easy Ace	120	Coslip 110
Kamaki	115	Princess Pilot 110

Also eligible—Chuck Chesser x115; Miss Hennessey 110; Arcadian Geo 109; Infiltrate 120; Hot Foot 115; Western Lass 109; Slateford 110; Star Song 115.

THIRD RACE — $800, maidens (The Flatadors); 2-year-old fillies; about 5 furlongs:

Toughed Babe	106	Tiny Wales 106
Tinda Maie	115	Beverly M 119
Jolly Cloche	115	Pixel Hour 119
Miss Tone	108	Gala Gift 115

Also eligible—Little Shoes 119; Tenah Clara 120.

FOURTH RACE—$800 claiming (foaled in Canada); 3-year-olds and up; 6½ furlongs:

River Waif	x110	Hasty Joe 113
Chocolate Coat	110	Long Dacon 120
Lou's Pride	115	Son Dainty 115
North Lodge	110	Mr. New-lon 120

Also eligible—Spring Creek 110; Carlie Flag 112; Osaraban 120; Messenger Boy 120; Ben Buntoff 115; Slick Onslaught 108; Richies Lass 110; The Indian 112.

FIFTH RACE—$1,200 H'cap (The Jasper Park) (foaled in Canada); 3-year-olds; about 7 furlongs:

Stone Bell	115	Austin Yates 119
Hey Decision	112	a-Catanzaro 124
Hastur	114	Fairmont Lady 112
Tarcenter	108	Lady Ireland 112

Also eligible — Lady Marella 118; a-Vatinett 108.

a-F. M. Clark and W. G. Treven entry.

SIXTH RACE—$800 claiming; 3-year-olds and up; 6½ furlongs:

Fair Isla	110	Wise Justice 117
Pairmax	117	Stop Press 107
Dusty Beauty	107	Purple Dentrer 107
Tally's Man	112	Lulu Red 113

Also eligible—Gala Hal 117; Brook of Gold 112; Delfia 107; Iris Moore 110; Miss Dunsmuir 112; Ideal Joe x107; Sun On 110; Say Goodbye x107.

SEVENTH RACE — $800 claiming; 3-year-olds and up; 1 mile and 1-16:

Florenze	117	Alaska 117
Vino Tinto	x117	Michigo Smart 117
Maxine Loan	112	Lillodel Boy 117
Jones J. L.	117	Dusty Lou 117

Also eligible—Citona 117; Aluminum Lou 117; Dr. Monroe 117; Beslane x117; Dunc's Favor 111; Glovervale Dot 112; Sir Lochinvar 114; Good Counselor 116.

SUBSTITUTE—$800 claiming; 3-year-olds and up; about 7 furlongs:

Star Birth	110	Lady Violette 110
Tinda Sue	110	Young Gaiety 113
Sir Mortimer	110	Clunkamiel 115
Lars Porsena	113	Bells Attacks 110

Also eligible—Rusky Brush 115; War Veep 115; Nevada Currant 120; Hi Mecleviand 115; Southern Sun 110; Dolit 108; Riff Vito 120; Sandor 110.

x-Apprentice allowance / Horse list. set according to post positions.

Post Time: 4:00 p.m.

Furniture Man Dies At 75

CHICAGO, Aug. 16.—(AP)— Peter E. Kroehler, 78, head of the world's biggest furniture-making firm, died yesterday.

He was chairman of the board of the Kroehler Manufacturing Company, which he helped found in 1902. Kroehler has factories in Stratford, Ont., and Montreal.

Five Farmers Die In Plane Crash

SWEETWATER, Ill., Aug. 16.—A Stinson passenger plane crashed and burned in a bean field today killing all five occupants, state police reported. The party of fliers apparently was en route to the Illinois State Fair to take part in a flying farmers demonstration.

Missing Man Sought

Canadian Red Cross are seeking the whereabouts of Peter Prinsger, 45, formerly of Sirnitz, Karnten, Osterreich.

Anyone having any information concerning Prinsger is asked to contact assistant provincial commissioner, Robert Muir, at 600 Tegler building, Edmonton.

Listen to
CHFA
EVERY NIGHT
At 10 o'clock
for a complete
NEWS SUMMARY
presented by your
newspaper . . .
The Bulletin

SERVE Coca-Cola AT YOUR PARTY

UNIVERSAL JOINTS
ALL SIZES
G. H. Williams
10124 99 Street, Edmonton
Ph. 24249



Plan to Attend . . .
Canadian-American
SCHOOLGIRLS'
Band Concert
Aug. 17-18 19-20
Commercial Signs Ltd.
10971 101 Street Phone 24597
"We Made Signs Before We Could Talk"

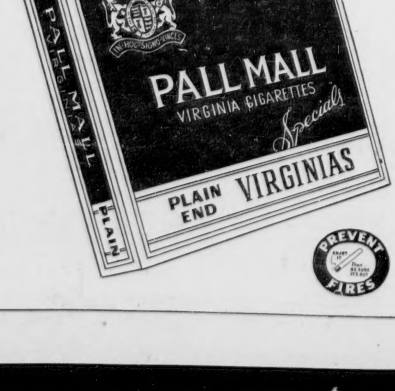
For Every Hauling Job . . .
there's a "bonus built" Ford Truck. Trucks from ½ to 5 tons . . . built for longer . . . stronger wear!
DOMINION MOTORS LTD.
FORD-MONARCH CARS AND TRUCKS
107th ST. & JASPER AVE.

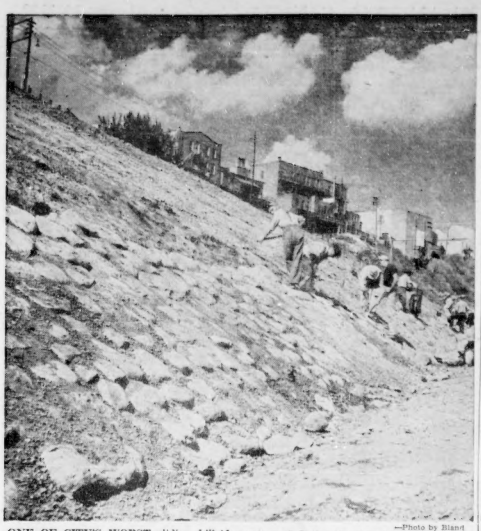
"GET IT AT THE ATLAS"
DURO-LAM
For Counter and Table Tops, Stain Proof
Many colours to choose from
ATLAS LUMBER CO.
(EDMONTON) LTD.
TWO YARDS TO SERVE YOU BETTER
South Yard—8603 101 Street Phone 32531
West Yard — 12502 110 Avenue Phone 81707

WILF GOT
Electrical Contractor
ADEQUATE WIRING SERVICE
PHONE 33215
Frist Class
Guaranteed
Work

MOVING? CALL McNeill's
Phone 84848 114th STREET and JASPER AVE.

SMOKE FAMOUS
PALL MALL
VIRGINIA CIGARETTES

...and note the difference!
PLAIN END or CORK TIP




—Photo by Bland

ONE OF CITY'S WORST sliding hillsides gets rock-facing treatment. City workers place heavy rocks along side of new Grierson Hill road, below Macdonald hotel and Bulletin. Tried experimentally last year by parks department on part of hill below Macdonald Drive, rock-facing proved so successful it is now being used to prevent water erosion on Grierson Hill.

Social Credit Plans National Campaign

Basic Dividend Plank Said To Be On Regina Agenda

By Pat McVean

Plans for a national campaign by the Social Credit party will be formulated at a national convention Oct. 18, 19 and 20 at Regina.

It is rumored Premier E. C. Manning may be asked to take official national leadership of the party by convention delegates.

Present leader of the Social Credit party in Canada is Solon E. Low, MP for the Peace River, who was elected to that position by the national convention in 1946. He was a member of the Alberta cabinet from 1935 to 1945.

It is believed that Mr. Low would continue to lead the Social Credit party in the House of Commons if the Alberta premier accepts leadership of the party's accelerated "On to Ottawa" campaign.

MANIFESTO DRAFTED

Manifesto was drafted by the national executive of the Social Credit party, meeting this summer at Winnipeg.

The party is also rumored to be planning the issue of a type of "basic dividend" to aged and infirm persons if it gains national power.

Issue of basic dividend of about $25 a month to every person in Alberta was the Social Credit party's original plan when it first gained attention in Alberta more than 15 years ago.

RULED OUT

Reform of the monetary system which would have permitted the issuing of such dividends subsequently was declared by the courts to be ultra vires of provincial government.

Revision of the party's constitution will take place at the Regina convention, it was learned today.

About 200 voting and non-voting delegates are expected to attend the meeting.

Taxi Driver Blames Trio For Crash

Three taxi passengers were blamed by cabbie Laurie Amyotte, 11227 106 street, for a freak accident which left his taxi wedged up against a telephone pole and forced a second car off the road.

Amyotte said he picked up the trio known to him only as "Airbase Rose", "Roy" and "Elsie" last night about 11:30 p.m. and started for the American air base.

An argument started in the back seat as the taxi went down Kingsway causing Amyotte to rebuke them, "as they could do it at home."

PULLED OVER SEAT

Aroused, the passengers turned on Amyotte and pulled him over the seat by the throat and pummelled him on the face.

The taxi jumped four curbs as it headed out of control across 111 avenue near 106 street.

It just missed another car before mounting the final curb and hitting the telephone pole.

Driver of the other car, Donald Pruden, 11341 97 street, said he saw the taxi coming toward him "with the driver going over the back seat."

DAMAGED TIRE

Pruden said he just missed the taxi by jumping the curb himself damaging his right rear tire.

The taxi passengers left the scene before prowler car constables G. Watson and L. MacDonald arrived.

Police are searching for them.

Injured Airman Dies Here After Highway Crash

LAC M. R. Brown, 20, of Leduc, a member of the No. 2 Construction and Maintenance unit, RCAF, Calgary, died in an Edmonton hospital last night from injuries received in an accident at Mile 296 of the North West highway system early Sunday.

Victim was driving a service dump truck when it plunged off a high embankment and rolled over at 1:30 a.m. Sunday. Three passengers in the dump truck were uninjured.

Further details of the accident were not immediately available. RCAF officers are investigating the accident.

Rites Scheduled On Friday For R. D. Chisholm

Funeral services for Robert David Chisholm, 64, of 10041 79 avenue, who died here August 14, will be held at 2 p.m. Friday from Hainstock and Son Ltd. Funeral Chapel. Rev. Hart Cantelon will officiate.

Born in Parry Sound, Ont., Mr. Chisholm came west to Josephburg, Sask., as one of the original "Parry Sound Settlers" at the turn of the century.

In 1905 he moved to Edmonton and became active in construction work in this area, working for CNR, Grand Trunk Pacific and on the building of the High Level bridge.

For the past 30 years he was with Western Cartage and Storage Ltd.

He is survived by his wife and two sisters, Mrs. Robert Armstrong, Edmonton, and Mrs. Wm. Smith, Vancouver.

Burial will be in Beechmount Cemetery.

WHITSTABLE, Kent, England—(CP)—Harry Kember, a garbage man, made a dartboard from 25,000 used matches.

1,100 Civic Workers Get $12 To $13 Raises

Pay increases averaging $12 to $13 each per month for 1,100 members of Edmonton's largest civic employes' union were obtained in the wages dispute settlement announced yesterday.

The settlement was arrived at through direct collective bargaining, and officials of Local 30, Civic Employes' Federal Union, yesterday officially withdrew their request for an arbitration board.

Malcolm Ainslie, secretary and business agent of Local 30, said today the settlement ties fluctuations in wages to the Dominion cost of living index, rather than to the Edmonton figure, as was the case in the old agreement.

OUTSIDE WORKERS

Union members include outside workers in engineering, waterworks and parks departments, airport, garage and purchasing departments.

Casual workers receive an increase of 6½ cents per hour over their basic rate, retroactive to Jan. 1. Effective Aug. 1 they receive another half cent, which will bring them up to 97 cents per hour.

The rate is tied to a Dominion cost of living index of 164, and on Nov. 1 will rise another two cents if the index maintains its present level of 167.5. Adjustments will be made every three months.

NEW AGREEMENT

While wage boosts are retroactive to Jan. 1, the new agreement runs from July 1 to July 1, 1951.

"Just as the arbitration board was being set up to settle the lengthy dispute between the city and our union, we came to an agreement," said Mr. Ainslie. "So we asked that our request for the arbitration board be withdrawn, and this was done yesterday."

Union demand was for a 12-cent-an-hour increase over the basic rate.

Final adjustments in some classifications must be made before the agreement is signed.

Pulp Mill Work Starts Soon Again

Work on the $10,000,000 pulp and paper mill project east of Edmonton is expected to be resumed shortly following a delay caused by a change in layout plans.

This was announced here today by a representative of R. O. Sweezey, Montreal, president of Edmonton Pulp and Paper Mills Ltd.

The official said excavation for foundations, started in July, will likely be resumed after the arrival here shortly of Mr. Sweezey from Montreal.

The project will occupy a site on the north bank of the Saskatchewan river just east of the town of Beverly and cross-river from the Imperial Oil Ltd. refinery.

Picnic Cancelled By 'Rec' Commission

Cancellation of the Edmonton Recreation Commision Inter-playground picnic scheduled to be held this afternoon at Victoria Park was announced early today by commision officials.

No future date has yet been set for the event.

DAY BY DAY

Two Calgary Firms Awarded Highway Contracts In Alta.

Two Calgary contracting firms were today awarded contracts for work on the Trans Canada highway in Alberta, Hon. D. B. 'Jack' Millan, Alberta public works minister announced.

Assiniboia Engineering Company Ltd., of Calgary, will grade and gravel 15 miles of the highway between Strathmore and Gleichen Corner, for $121,262.

Standard Gravel and Surfacing Company of Canada, Ltd., also of Calgary, will grade, widen and surface a 41-mile stretch of the highway between Gleichen Corner and Bassano for $1,654,035.

★ ★ ★

Most Alberta schools will re-open Sept. 5 for the fall term.

Date of the official opening is decided by local authorities, but most boards have decided on the Tuesday after Labor Day.

Some grade 12 students will be back to the classrooms before that. Students who failed June departmental examinations will write supplemental examinations next week. The second-chance examinations are scheduled to begin Monday and continue to August 28.

★ ★ ★

Although payment of 1950 business taxes is not due until Sept. 1, a total of $23,861 has already been collected, City Assessor and Tax Collector J. A. MacDonald, said today.

★ ★ ★

Rialto Theatre today was granted a city building permit for $25,000 alterations to their building at 10134-101 street.

Main, Rensea and Minsos are architects, and A. V. Carlson the contractors for the job.

Export News Spurs Gas Well Hunt

CALGARY, Aug. 16 Natural gas made big news again with the announcement by McColl and Union that they would attempt to extend already large proven reserves in southeastern Alberta around Pakowki Lake and the report of another gas discovery east of Calgary.

The new strike came at Cessford about 30 miles north of the Princess field and almost 100 miles due east of Calgary.

Gas came at the rate of 5,000,000 cubic feet a day at the base of the Cretaceous. Flow was accompanied by a light spray of condensate and a small amount recovery of crude oil in the pipe when it was pulled.

The well is being drilled as a Madison test by principals of the Delhi Oil Corporation. The A. G. Bailey Company secured the farmout from Hudson Bay Oil and Gas.

GAS EXPORT

Meanwhile, spurred by the prospects of gas export, McColl and Union Oil of California are going back into southeastern Alberta to extend large reserves proven up by the companies in 1943 when synthetic gasoline seemed to be the only solution to the petroleum shortage on the prairies.

Both Imperial and McColl Union hastened to prove up large reserves of natural gas and plans for synthetic gasoline plants were in the planning stage.

McColl Union proven reserves in the area are rated at about one third of a trillion, enough in themselves to suply a line to Winnipeg for several years.

100,000 Pilgrims Visit Shrine

THREE RIVERS, Que., Aug. 16.—(CP)—James Cardinal McGuigan of Toronto yesterday urged Roman Catholics to turn to the Blessed Virgin and She will "show her great intercessory power and save us from the evils that exist today in our civilization."

Cardinal McGuigan was speaking at a pontifical high mass here in honor of the Feast of the Assumption at the national shrine of Our Lady of the Cape in nearby Cap de la Madeleine. More than 100,000 pilgrims attended the ceremonies.

At temperatures of 20 to 30 degrees, moth larvae are dormant and cannot do any damage, but will revive if the temperature is raised beyond freezing.

Helps You Overcome
FALSE TEETH
Looseness and Worry

No longer be annoyed or feel ill-at-ease because of loose, wobbly false teeth. FASTEETH, an improved alkaline (non-acid) powder, sprinkled on your plates holds them firmer so that they feel more comfortable. Soothing and cooling to gums made sore by excessive acid mouth. Avoid embarrassment caused by loose plates. Get FASTEETH today at any drug store.

REAL HELP
FOR INDIGESTION
AND CONSTIPATION

You are sure of relief with proven scientific FRUIT-A-TIVES famous doctors prescription—proven in tens of thousands of cases. FRUIT-A-TIVES are made of nature's fruits and herbs.

Old Trams Paying Best

Edmonton Transit System's poor relation, the ancient street car, isn't so poor after all.

Matter of fact, the city's few remaining trams turned in more June profits than any trolley coach or motor bus line.

Their 613,369 passengers were also more than their nearest competitor, the 95 street and West End trolley bus route, which carried 603,861.

With earnings of 60.52 cents per mile, the trams wound up the month's operation with a profit of $5,490, while the 95 street trolley bus line netted $5,337.

Highlands and Low Level trolley bus lines also showed profits during June, but the 102 avenue route wound up in the red, to bring the overall trolley bus profit figure to $8,756.

Only motor bus route to show a profit among the 10 in operation, the 101 street route, set a close second figure in earnings per mile with 60.50 cents.

But it didn't pile up the trams mileage and therefore wound up with a profit of only $1,102.

Net losses on other motor bus routes ran as high as the $5,193 shown by the Bonnie Doon line, and resulted in an overall motor bus loss of $15,636.

Lull Hits Recruiting

The number of Edmonton applicants seeking entry into Canada's Special Service Force dropped somewhat yesterday, as only 26 filed through the recruiting office.

In the first seven days of recruiting a total of 406 made application, an average of 58 per day.

Total number of volunteers for the Force has now reached 431. Of yesterday's 25 would-be soldiers only one was for the permanent army.

It is reported that the recruiting for the new force will continue until at least 8,000 men are signed up across the Dominion.

Present figures show that 3,067 volunteers are already in training or on their way to camps.

Settlement Said Near For Police At $220 Level

City policemen are reported today ready to settle the lengthy wage dispute with city officials.

Basis of settlement is reliably learned to be $220.65 per month for first class constable with four years' service. Present rate is $202.

Settlement of the transit workers' wage dispute is also reported to be imminent.

Edmonton Polio Total Up To 17

Edmonton's 1950 polio cases rose to 17 today, with three new cases reported by city health officials.

A nine-year old girl from the Highlands and an eight-year old girl from Norwood district were taken to hospital with polio.

A 19-year old boy from the South Side was also released from hospital after an illnes finally diagnosed as polio.

Rains Put Out Bad Forest Fires

ST. JOHN'S Nfld., Aug. 16.—(CP)—Heavy rain yesterday put out a number of small forest fires which had plagued Newfoundland. Worst blaze was near the Burnin peninsula settlement of Winterland.

For a time, the 100 residents of the community were prepared to evacuate their homes.

$1.03 Wage Peak

OTTAWA, Aug. 16 — (CP) — Earnings of Canadian manufacturing workers paid by the hour reached a peak of $1.03½ at June 1, the Dominion Bureau of Statistics reported yesterday. The figure compared with $1.02½ at May 1 and with 99 cents at June 1 of last year.

A HALF HOUR
of
MYSTERY
SUSPENSE
THRILLS
The
Adventures of
FRANK RACE
Tonight—9 p.m.
CFRN



There's a nearby branch where you can easily arrange for TRAVEL FUNDS





Store Hours: 9:30 a.m. to 6:30 p.m. Wednesdays 9:30 a.m. to 12:30 p.m.

FACTORY CLEARANCE

JOHNSTONE WALKER
DAILY STORE NEWS
Edmonton's Own Store

SALE SHIRTS

"Brands" Thoroughly Familiar to You!

40 DOZEN BETTER GRADE SHIRTS

Sanforized Broadcloths and Other Favored Shirting Fabrics

★ Plain Pastels ★ Woven Stripes

FUSED AND SOFT COLLARS

Single and Double Cuffs



For the first time in many years two of Canada's best known makers of fine shirts found factory production in excess of retail demand, with the result that we were offered 40 dozen of their better grade shirts in plain pastels and woven stripes, at a factory clearance price that enables us to pass them on to you in this sale at 3.98!

• The maker's labels on the shirts ensure you of good fit and collectively you have choice of fused or soft collars . . . single and double cuffs. And, you have only to feel the quality of the materials to conclude that they are real bargains at this factory clearance sale price.

$3.98

Sizes 14 to 17.

15 Dozen MEN'S SPORT SHIRTS Included in the Shipment

Take no chances on being able to pick up shirts like these just when you happen to need them. Styled for freedom of action and handsomely tailored in every detail . . . convertible collar, long sleeves on broad shoulders. Fine cotton cords . . . novelty light weight cotton plaid and rayon gabardine. Small, medium and large. Factory Clearance Sale.



$3.98

Plan to Replenish Your Dresser Drawers and Be Here When the Store Opens Thursday at 9:30 a.m.

Est. 1894 JOHNSTONE WALKER LIMITED

Where You Are Always Sure of Quality

Inexplicable Delay

Both Premier Ernest Manning and Mines Minister N. E. Tanner are conscious of the fact that natural gas export hearings should be speeded up if Alberta is to get any share of natural gas markets outside the province.

This is clear from Mr. Tanner's statement that he and the premier had discussed acceleration of the hearings before the Petroleum and Natural Gas Conservation Board with the idea of getting actual work started on the pipelines.

But while the matter has been discussed, nothing has been done.

Further hearings on various applications for export are scheduled for September 25, October 9 and December 4.

This means, that under the most propitious circumstances, no permit to export natural gas can be issued before the beginning of 1951 at the earliest.

In view of the fact that Texan interests are moving at a rapid pace to get Texas gas into the very areas Alberta gas would serve, the unduly slow functioning of Alberta's machinery of enquiry seems sure to lose millions of dollars for this province and to deprive oil operators of that extra revenue which goes into exploratory work in new fields.

The Edmonton Bulletin has outlined three proposals which would prevent this calamity;

1. That the scheduled dates of the hearings be advanced and brought closer together.

2. That the duration of the hearings be curtailed through instructions to the Conservation Board to rule out prolonged evidence which is verbose, repetitious and possibly deliberately obstructive.

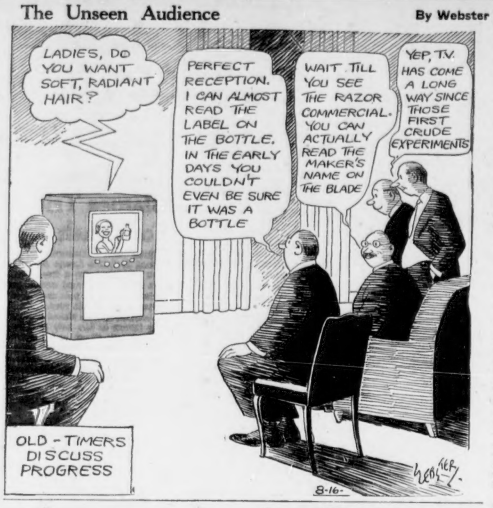
3. That an export permit be granted to some applicant who has already made out a case without waiting to grant permits until all the hearings are over.

Premier Manning and Mr. Tanner appear to understand the urgency of the case.

There is no apparent reason why they should not take some positive action along the lines suggested or along any other effective line.

The Unseen Audience

By Webster



Discourteous to a Busy Board

Hearing of evidence on the Miracle Mile project will begin again tomorrow by the Board of Public Utilities Commissioners whose chairman has said that the Board, expecting the sittings to last no more than two weeks, had made previous commitments for Monday, Tuesday and Wednesday of this week.

It must, indeed, be irritating and frustrating to the commissioners, faced with a heavy volume of important work, when a hearing such as this one is made to drag out, week after week, through the submission of evidence and argument that is little more than frivolous.

Time after time the commissioners have had to explain patiently to opponents of the project that they are not sitting on the merits of tax concessions by the city, since that principle has already been endorsed by the legislature, but on the single issue of whether or not the undertaking is in the best interests, not of individual citizens, but of the city as a whole.

The commissioners have been courteous and painstaking.

It is a pity that some of that courtesy could not have been returned by solicitors for the opposition who, in some of the developments, have been definitely obstructive.

What other term than obstructive or even mischievous could be applied, for example, to the spectacular production of an assistant in economics from the University of British Columbia who was dragged all the way from Vancouver in an endeavor to show that President-Designate Andrew Stewart of the University of Alberta did not know what he was talking about when he heartily endorsed the first New Amsterdam agreement with the city?

This assistant, Dr. Robert Clark, (of whom we had never heard), was brought in as a special pleader to support the views of a little group irrevocably opposed to the project for reasons best known to themselves.

He came from Vancouver whose mayor and aldermen had already expressed pique over the fact that Mr. L. E. Detwiler made his city centre proposal to Edmonton before approaching Vancouver.

He came without knowledge of the background of Edmonton's development, of the peculiar needs of this city or of the full circumstances surrounding the agreement.

And yet these lawyers set up his special pleading against the unbiassed and unpartisan survey made by Dean Andrew Stewart at the request of the Chamber of Commerce which wanted unprejudiced facts and had no axe to grind.

This unknown "expert" was set up in the stand to stamp as fallacies the considered opinions of a man who is internationally famous as an economist and who enjoys the confidence and esteem of Alberta to such an extent that he has been named head of the provincial university.

How much more of this pretentious drivel must the busy Utilities Commissioners be compelled to hear before the wordy and repetitious and pointless opposition is brought to an end?

Orchids for Three of Us

A complaint about the leaky roof over the protection walk outside the Macdonald hotel construction work was first made by The Edmonton Bulletin.

Monday night the city council asked commissioners to ask the contractors to do something about it.

Yesterday morning the contractors agreed to waterproof this roof.

No more water will drip down the necks of passersby.

And orchids are due, we modestly believe, to all three of us.

Evidence of Patriotic Spirit

The Edmonton city council has given evidence of a fine patriotic spirit in offering leave of absence to those employes who desire to enlist in the special Canadian Army force being recruited for service in Korea.

One would have thought that the federal government would have provided legislation before this guaranteeing reinstatement in jobs for those who join the colors in this crisis.

The city council has shown itself to be more far-seeing than the federal government—which is something for aldermen to paste in their hats.

Letters to the Editor

Hoarders Denounced

Editor, Bulletin—I saw some pictures and read of pickets in the American city of Philadelphia parading against hoarders with a leading sign stating "Don't be a hog". This sign should have read "don't be a rat," for hogs do not hoard. As I know well, the little pig his appetite is big, he is not like the chicken with her dig-dig-dig. He is not like some men, who are only happy when they have grabbed the choicest morsel in the other fellow's pen.

Now the pig ain't very neat, his food ain't very sweet, and his only aspiraton a to eat—eat—eat. He is a synonym for greed, but unlike the human breed, he does not keep on piling up a lot he does not need, and may I state also in the animal kingdom the rat is a greedy hoarder, whose place has been taken in our kingdom by that well known two legged pig, whose fear of war, fattens his faith in evil. W. S. G.

Advertising Democracy

Editor, Bulletin—Although war has not been declared, there is bloodshed in Korea, and the hazard of World War III seems imminent.

I still believe that peaceful negotiation is one of the best ways to settle a dispute in this modern day and age. Why not good, clean, salesmanship? Let us advertise and sell democracy. It certainly has an excellent record. Is there anyone who can deny the high standard of living we have attained in less than one hundred years of democracy?

It has done for this continent in less than a century that which other systems could not do on the other continents in 10 centuries or more.

This may not meet with everyone's approval, but I do find that the "groupers" who continually run down our system are, for a large part, people who earn a living, but who like to over indulge in the various vices (drinking is one of them), then go around griping that they cannot make a decent living. They'll never blame themselves; it's always the government and the system that is at fault.

Others with negative attitudes make big issues of democracy's little flaws, and instead of helping to iron out these flaws, they're all ready to scrap the whole system and try something else improved and known to be faulty.

Democracy is evolutionary, and as it goes along, improvements are made for the benefit of all. It has brought to our doorstep all (and more) of the necessities of life.

Thus we are overburdened with fools and sluggards who attempt to get more out of life than nature can offer, then condemn all of us when everything goes wrong, as it always will. There is no reason whatsoever for any person desirous of living a clean, modest life, to run down the democratic way of living.

R. E. F.

Railway Crossings

Editor, Bulletin—As everyone in this city knows, there has been an appalling increase in railway crossing accidents, in many cases fatal.

Since the latest one on 97th St., Mayor Sid Parsons has suggested "wig-wag" signals. These will be a great help and should be installed throughout the city.

May I suggest a simple remedy which may not be a complete answer to the problem, but would help considerably throughout the whole province?

Make those responsible, cut back the hedges and keep them trimmed. In too many cases the line is completely obscured by high hedges or trees that have been left to grow wild. A train cannot be seen until you are right on the tracks.

NEARLY CAUGHT.

Uncontrolled Selfishness

Editor, Bulletin—Never in the history of the world has there been so much scientific knowledge and highly educated people, yet with all this so-called enlightenment the world never was in such a turmoil. Which should prove to all sane-thinking people that this kind of knowledge without a spiritual foundation is almost valueless and will eventually destroy the world if God doesn't intervene.

Today we are fighting Communists on one hand and creating them on the other by exploitation which in my opinion is one of the worst evils of our day and we don't need to go out of Canada to see it in action. For at least one-third of our people are being literally robbed by big business and labor unions through high prices and high wages. This kind of robbery would never have happened had controls been kept on as they are the only method that will curtail exploitation and other evils.

Today there is over twice as much goods produced as there was during the war, yet prices are over 100 per cent higher. *This doesn't make sense.* But it does show what uncontrolled selfishness and greed will do regardless of nationality.

TOM CLARK.

Looking Backward

1890—60 Years Ago

Meeting of congregation of All Saints church decided to take down present church building on M. Groat's property. It will be re-erected on north side of McKay avenue on the H. B. reserve.

1900—50 Years Ago

It is rumored that Kruger is helping out Bryan's election fund.

1910—40 Years Ago

Public school board has purchased a site for a new school building between Heilmiek and McCauley Streets.

1920—30 Years Ago

Work has started on the first house to be built under Hudson Bay Co.'s development scheme.

1930—20 Years Ago

P. B. Keffer of Regina Flying Club set a new record for western Canada when he climbed to a height of 18,250 feet.

1940—10 Years Ago

The Midlands, Britain's great industrial centre, was subjected to its longest and severest bombing of the war. Several people were killed.

Searching Ships

Editor, Bulletin—I see by the papers that the Americans are said to be boarding all foreign ships at the three mile limit off the west coast with Geiger counters and other presumably suitable instruments in hand to see if there are any atomic bombs on board. This is good, but what has the west coast got that the east coast hasn't?

Is it not time that we copied the American procedure on the west and east coast and searched all deep sea ships (including Canadian ships manned by members of hammer and sickle type unions) at the three mile limit?

A. T.

Pioneers Neglected?

Editor, Bulletin—We read every day about one outfit after another needing more money to meet cost of living. What about the old-timers and pioneers over 60 who dug this neck of the woods out of the bush.

What are the guys at Ottawa doing. Why don't they come right out and say you have no right to be alive?

They can find money for garden parties, receptions and the like but nix on the aged. That's the time they have no money.

T. B.

By CHARLES CORDRY

What Happened to Allies' Air Power In Korean War?

What has happened to the Allies air power in Korea?

Why, in the face of slashing air assaults from every direction, has the Communist army, with no air cover at all, pushed the Allied ground forces into a beachhead with a perimeter of only 120 miles?

The reason seems to be that air power advocates made claims that were too enthusiastic. Also, after World War II, people found reliance on air power more comforting than such matters as construction or universal military training, and thus let themselves expect too much of it.

Another factor here has been the fact the air force has been debarred from using all-out strategic bombing—the kind of air war that, according to an impartial strategic bombing survey, was decisive in Europe.

It's different here because the Communist supply sources are not in North Korea to any great extent.

Differences Also Factor

Differences in opinion between the army and air force—now pretty well ironed out—also provided another factor in the air power situation.

High air force men argued shortly after the war began that bombers should be used to cut enemy communication and transport lines running north and south across the 38th parallel. But the army apparently insisted that the situation then was so desperate that air power—bombers as well as fighters—had to be used to support ground troops in immediate battle.

Air force officers explained privately that "we tried to stop the waterfall at the bottom instead of putting a dam at the top."

Struggle Was One-Sided

According to the air force, it and the navy have furnished United Nations ground troops with more tactical air power per division than was available in Europe—and still the Communists kept coming.

"It's been like shooting ducks in a pickle barrel," a high navy air officer said. "We do not know how they keep moving."

These are some of the explanations from various well-informed sources:

1. The Communist attack caught the U.S. flat-footed, with the lesson that better intelligence was needed.

2. When the attack began, the Communists probably had at least 200 planes to provide aggressive ground support until the U.S. air force entered the war.

3. U.S. fighter planes at first were tied down with escorting evacuation transport planes and ships, as well as airborne elements of the 24th division that were rushed into the scene.

4. Some pilots needed more training in air-to-ground gunnery and rocket firing. Well-trained tactical control teams were lacking to direct fighter pilots by radio from the front lines.

5. The Communists showed themselves experts at camouflage—hiding well by day or moving piecemeal in peasant garb and making major moves by night.

6. Weather and the treacherous Korean terrain occasionally slowed the air offensive.

7. The war has revealed that no fighter has yet been devised which could with precision ferret out an enemy like this one in the darkness.

Authoritative sources believe that without air superiority the Communists must lose the war, once the United Nations forces have something like equal forces on the ground. Then the allied troops will be able to move at will and the enemy will not.

By FRED MULLEN

Radar Protects Most Vital Areas

Areas most vital to U.S. security and industrial potential now are fully protected against a sneak "Pearl Harbor" attack by a network of radar stations and fighter planes.

An air force spokesman said the emergency radar network was set up with World War II equipment. He said it could serve effectively until the projected permanent radar network has been completed.

"It does not give complete coverage of the nation," he said, "but it is concentrated on those areas most vital to the security and industrial potential of the nation."

"The air force is concentrating on defending the northern part of the country—that area running across the Canadian border and at least half way along both the Atlantic and Pacific coasts.

The air force also has concentrated clusters of radar stations and interceptor bases around specific industrial areas of the northeast, central and northwest.

Permanent Air Defence

In the meantime, it is working hard on the permanent aircraft defence and warning system authorized by Congress in March, 1949. Though the act authorized an expenditure of $85,500,000 for the project, Congress has not put up any funds specifically for it.

It passed instead another act authorizing the air force to take $50,000,000 from its regular appropriations for the purchase of sites and facilities for the network.

Congress' action did not cover the purchase of the radar sets themselves. These sets already have been procured through the regular air force purchasing program and are ready for installation as soon as permanent facilities can be built.

Some stations will be built on land already owned by the government. In most cases, however, the government will have to buy some high level land.

High Points Best Sites

This air force spokesman said the best radar site is always the highest land in the area to be protected. When lower land is used, he said, blind spots result because radar impulses do not penetrate solid objects, nor do they curve with the earth's surface.

The outbreak of war in Korea has made it possible for the air force to ask for the money to pay personnel necessary to man the network.

The network already is working on a 24-hour basis so this country will not be caught unawares as it was in the Japanese sneak attack on Pearl Harbor.

The outer radar ring—on the Canadian border and the sea coasts—will give the first warning should an enemy plane or planes seek to launch a sneak. The radar network is geared to detect them about 150 miles from the border or coasts.

The inner ring around specific industrial areas and other important bombing objectives—like Washington for example—would receive additional protection if the enemy manages to penetrate the outer ring.

Under the present method of operation, the radar stations would direct U.S. fighter planes to intercept any approaching enemy aircraft.

PITCHING HORSESHOES

A-Bombs and Gams, Gangsters and Baruch

Maybe I'm all kerflummixed, but it seems to me the people who are hoarding things are plain nuts. For one thing, they're jacking up prices on themselves and for another, they're acting as if they had never heard of the atom bomb. As I see it, about the only thing worth hoarding these days is a pair running shoes.

That's what I told the guy who does the purchasing for my night club a couple of days ago. He came up to me and said we ought to buy a lot of Scotch —that it was tough to get during the last war and figured to be even tougher during the next. I told him to relax, to go along as per usual.


Billy Rose

Here's how I figure it. If the commies in the Kremlin decide it isn't smart to shoot it out with us, our boats will continue to cross the Atlantic and we'll get all the Scotch we want. If they do fight us, chances are we'll give 'em the full atomic treatment and they'll return the favor by hitting back at our big cities

Well, one of the first towns to get it will be New York, and the easy a blockbuster hits Times Square, what am I going to do with a lot of Scotch? Not even the waiters—let alone the customers—will show up at my joint. That is, if there's any joint left.

Incidentally, the dames who are buying those extra pairs of nylons ought to have their head examined. If we have to start running for the hills, what makes them think anybody is going to take time to look at their legs?

Gangsters Do Poorly

Speaking of blood, sweat and more blood, a movie producer recently told me that most of the gangster pictures are giving a bad account of themselves at the box office. He said his studio had made a study of the flickers it had produced in the past five years, categorizing them under headings: the "upbeats" (which inspire and elevate), and the "downbeats" (which leave the spectator grim and gritty).

He said the figures proved that the public prefers love-'em-up to ghost-'em-ups—that a kiss in the dark invariably outgrosses a stab in the back. Well, I hope he pays attention to his own statistics. I'm plenty tired of the one about the batter-and-yegg man named "Duke."

Baruch's Birthday

On August 19, Baruch is going to celebrate his 80th birthday, and I guess a good part of the country will celebrate it with him. Newspapers from Nome to Nigeria will review the heady history of the gent who got our country off the hook in two world wars, and whose recent emergency-control problem is so downright forthright.

I phoned my old boss the other day and told him that Eleanor would like to throw a birthday shindig for him at our place in Hollywood. He said he'd rather we didn't—that this wasn't the time for "monkey-business as usual."

Come to think of it, there's no one around the President who has had a dime's worth of experience in getting a nation ready for war.

Bernie is about the only man we have with any know-how in this department, and it's my hunch that somewhere along the line Harry S.—who has been playing his cards smart and tough lately—is going to kiss and make up with Old Silvertop

After all, when the body politic is sick, it's a good idea to send for the doctor who put it on its feet before.

By KENYON KILBON

Western Europe Faces Guns or Butter Choice

PARIS—Under the impact of the Korean war the Western world is being pushed close to the fateful choice of guns or butter. There still is some slack to be taken up in certain countries before economic expansion is radically affected, but the margin is certainly thinning.

According to national budget figures for 1949-50, all of the non-Sovietized countries together contrived during the last year to devote some $20,000,000,000 to direct military expenses, and the bill obviously is about to increase by more than the $10,000,000,000 program proposed by President Truman.

Western Europe put up about $5,500,000,000 of the total, according to figures from the Bank for International Settlements in Basel. Although the burden fell unequally on the various countries, direct military expenses for the Marshall plan area took about 3 per cent of the total national income.

Groping For Capital

This figure must be superimposed on the picture of Western Europe still groping to a large extent for capital to invest in productive enterprises in order to keep up the pace of economic recovery that has been attained under the Marshall plan. Government and private investments and government spending in non-military fields are running at a substantially higher rate than they did in pre-war days—investments last year, for example, amounted to 18 per cent of the total supply of goods and services, against some 15 per cent in 1938.

Nevertheless, the organization for European Economic Co-operation stated in its third report that the increase in production had failed to catch up with the 10 per cent increase in the Western European population, with the result that average living standards for the area at the end of 1949 were still at a lower level than before the war.

The way in which the defence cost load has been shared is disclosed in these figures from the Bank for International Settlements, on the basis of 1949-50 budgets.

Great Britain 7.4 per cent of income; France 5.0 per cent; Italy 2.6 per cent; Belgium 2.5 per cent; Denmark 1.9 per cent; Ireland 1.1 per cent; Luxembourg 1.5 per cent; Netherlands 1.5 per cent; Norway 2.5 per cent; Sweden 3.6 per cent; Switzerland 2.7 per cent, and Turkey 5.8 per cent.

Western Comparison

These figures compare for the same period with 5.9 per cent of the American national income earmarked for defence, and 3 per cent of the Canadian. At the same time, the B.I.S. warned, the figures do not cover the whole burden of military expenses.

In addition to the figures in the national budget, a further $1,500,000,000 or more can be counted in as the American contribution to the defence of the North Atlantic and other powers under the military aid program.

The Russian figure amounts to about 10 to 12 per cent of national income, but here again, the bank says, the Russian method of computing national income leaves out many items.

In the other Eastern European countries, defence spending for 1949-50 amounted in budget terms to approximately the same proportion as in the West, although a high of 10 per cent of the national income is reached in Albania. Yugoslavia, which seems to be between the two worlds, devoted 11.5 per cent of its national income to the military in the last budget.

At any rate, it is a basic fact that every investment in arms means less investment available for the type of economic expansion that has been sought in the Western world during the last four or five years.

Whether the increasing load of defence budgeting will do more than upset future plans, whether the increasing load of defence will cut into the degree of prosperity already achieved, or will simply put a damper on future plans, should become clear within the next year.—From N.Y. Herald-Tribune.

Smiles

Professor—Didn't you have a brother in this class last year?

Student—No, sir, I'm taking the course over again.

Professor — Extraordinary resemblance, nevertheless!

Laugh and the teacher laughs with you;
Laugh and you laugh alone.
The first was a joke of the teacher,
The last was a joke of your own.

The justice of the peace, in pursuance of his duties, had to perform an occasional marriage ceremony. He found it difficult to dissociate the various functions of his office. Everything had gone smoothly until he asked one bride: "Do you take this man to be your husband?"

The bride nodded emphatically. "And you, accused," said the justice, turning to the bridegroom, "what have you to say in your defence?"

"Little girl what will you do
When you're as big as your mother?"
"Diet."

Tourist—Good river for fish? Fisherman—Must be. I can't persuade any to come out.

Today's Text

A fool's mouth is his destruction, and his lips are the snare of the soul.—Prov. 18:7.

UN Police Group Move Still Open

National Units For Korea Have Obscured Earlier Idea

OTTAWA, Aug. 16—(CP)—The Korean war may lead to Canadian steps to back her United Nations obligations with ground troops in not one but two distinct ways.

It may also bring a new official statement on the present situation from the government next week when External Affairs Minister Pearson makes two speeches on the Pacific Coast, one in Victoria Monday on "Canada and the Far East" and one in Vancouver Thursday which as yet has no title.

Mr. Pearson is expected to leave by train today and will probably fill out the drafts of his speeches on the long ride west. His office said it is not certain but likely that he will have something to say about Korea.

One question he could elaborate on if he wished is that of army support for the UN.

The current emphasis on national units for Korea, such as Canada's special force, has obscured but certainly not killed the earlier proposal that the UN recruit its own police division from volunteers drawn from the reaches of the world—including Canada.

This proposal is under "exploratory" consideration and discussion in London, Washington and at Lake Success and Ottawa has been taking an active interest in it. Officials here feel something may yet emerge.

LARGELY OVERLOOKED

One largely-overlooked paragraph in Prime Minister St. Laurent's Aug. 7 announcement that Canada will form a special brigade group for Korea or elsewhere was one in which he said:

"There has been talk of a UN police division of volunteers and this may in time work out and be of value for areas other than Korea.

"If and when such a division is formed along lines considered practicable, the government will recommend appropriate Canadian participation."

That sounded like a promise to allow Canadians to volunteer for such a force. It was an unusual encouragement which diplomats are believed to be following up in the current discussions.

HIS TIMING WAS POOR

NEW YORK, Aug. 16 — (AP) — Pierre Ordonneau, a member of France's United Nations staff, started into a Madison Avenue haberdashery at the wrong time yesterday.

He met two bandits coming out with more than $500 in cash and goods. They stopped long enough to take $115 from him.

U.K. Uniform Orders To Stay Secret

MANCHESTER, Eng., Aug. 16—(Reuters)—The government has asked textile firms not to publish details of government orders for cloth to make uniforms under Britain's new defence program, it was learned yesterday. Publication of details might indicate the expected increase in the size of the British forces, it was explained.

Link Between Humans And Apes Discovered

JOHANNESBURG, Aug. 16—(Reuters)—The problem of man's evolution during the last 2,000,000 or 3,000,000 years may soon be solved as a result of finds by the world-famous South African scientist, Dr. Robert Broom.

Dr. Broom and his assistant J. T. Robinson, have found in the Transvaal two skulls which, they believe, provide a close link between the ape-man and the human race.

Both skulls, probably female, have brain cases about the same size as those of many modern men.

"Both are almost man, and it seems highly probable that man originated in Africa," Dr. Broom says.

Dr. Broom first came into world prominence in 1936 when he discovered the skull of an ape-man (or rather, woman) at Sterkfontein.

This new "missing link," till then, the nearest type to modern man, was christened "Pleasianthropus Transvaalensis."

Further discoveries proved that "Mrs. Pies"—as she was irreverently known—was a small man-like being about five feet tall, who walked and ran on its hind legs and used its hands for manipulating tools and weapons.

CLOSER TO MAN

The later finds, made at Swartkrans within the last few weeks, indicate a type even closer to man. Drs. Broom and Robinson, in a joint article, say the Swartkrans ape-man differs from the earlier examples in many particulars.

The scientists say the brains of both the new skulls are large. The teeth are not larger than in man.

"Pretty certainly," they say, "both come well into the human range. Above the eyes there are well-marked bony ridges, a little like those of Rhodesian man, but a little less robust.

"But as the jaws are huge, the temporal muscles have also been huge and have gone right up on the sides of the brain to the middle line. A well-marked bony crest is developed, such as is generally found in most male gorilla skulls.

"This character, we believe, has never before been found in a human skull."

Deaf-Mute Girl Killed By Train

BIRMINGHAM, Ala., Aug. 16—(AP)—An eight-year-old deaf-mute girl was killed by a train yesterday, just as her brother was killed several years ago.

Frances Devine was struck by a freight while returning home from an errand for her parents. A five-year-old brother of the girl was killed by a freight several years ago.

Gold Travels Under Guard

BIRMINGHAM, Eng., Aug. 16—(CP)—An armed police guard will be provided Thursday to start a tea-and-coffee service on its way to Canada.

The seven-piece service in 18-carat gold is to be exhibited at Vancouver August 23 and later will go on tour in 23 Canadian and United States cities.

The service, partly a copy of the historic English plate now on display in Windsor Castle, includes a tea pot, coffee pot, hot water jug, cream jug, sugar basin and waste bowl, resting on a 24-inch burnished tray.

The purchase price? At least $50,000.

Sugar Stolen

BUFFALO, N.Y., Aug. 16—(AP)—Thieves entered a bakery warehouse here and took a ton of sugar, nothing else.

Store Hours 9:30 a.m. to 5:30 p.m. Telephone 913 101 St. - 102 Ave.

Woodward's SHOE CLEARANCE

3 DAYS OF OUTSTANDING VALUES . . . THURSDAY, FRIDAY, SATURDAY



CLEARANCE OF

LADIES' SUMMER FOOTWEAR

An exceptional clearance of ladies' summer footwear to make room for our new Fall stock. Included are three price groups of outstanding value special purchases from well-known shoe manufacturers.

- Pumps, straps, sandals, ties, oxfords and play shoes.
- Black, brown, green, grey or white
- Showing in spike, cuban and low walking heel heights.
- Narrow and wide fittings collectively.
- Sizes 4 to 9 collectively. A WOODWARD SPECIAL

ALL SHOES EXPERTLY FITTED AND CHECKED BY X-RAY TO INSURE PROPER FIT.

Group 1 PAIR, $3.79 — Group 2 PAIR, $4.79 — Group 3 PAIR, $6.79

Ladies' Shoes, main floor

WOODWARD SPECIAL

Misses' and Children's Oxfords

Here is a special price on an item that is a necessity in every back-to-school wardrobe.

- Soft, pliable uppers.
- Black or brown.
- Long wearing leather soles
- Sizes 8 to 2. WOODWARD SPECIAL, pair $2.49

WOODWARD SPECIAL

Misses' Saddle Shoes

Once again saddle shoes are tops for Fall. Take advantage of this special clearance and get your school "saddles" now.

- Brown and white.
- Double strap.
- Long wearing ribbed rubber soles and heels.
- Sizes 11 to 2½. WOODWARD SPECIAL, pair $3.33

Children's Shoes, main floor

Woodward's SEMI-ANNUAL FURNITURE AND HOME FURNISHINGS SALE



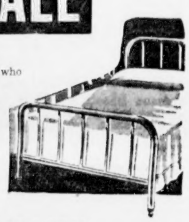
TWO PIECE CHESTERFIELD SUITES

A beautifully styled, modern suite brought to you at a price you'll want to pay.

- Popular two cushion style.
- Straight, modern arms.
- Hard wearing tapestry cover.
- Colors of tourquoise and chartreuse.

SALE SPECIAL, SUITE, $97.50

Furniture, fifth floor



BUNGALOW BEDS

Truly an outstanding buy for the homemaker who wants quality and dollar value in a utility bed.

- Strong tubular steel frame with steel cable springs.
- Comfortable spring filled mattress, tufted and covered in heavy ticking.
- 3 foot size.

SALE SPECIAL, EACH, $37.50

- With comfortable layer felt mattress, SALE SPECIAL $27.50

SPRING FILLED MATTRESS

Assure yourself complete, restful sleep by investing in one of these feather soft spring filled mattresses.

- 4-6 size filled with 220 steel coil springs.
- High quality damask cover.
- Prebuilt border has ventilators for freshness and strong handles for turning

SALE SPECIAL, each $29.95

- Covered with layer after layer of soft cotton felt
- Sizes 3-3, 4-6 and 4-6.
- Box base spring to match, SALE SPECIAL 27.50

Davenports

Priced to offer you the very finest in savings.

- Sturdy angle iron frame with tubular steel arms.
- Mattress is well filled with cotton layer felt.
- Covered in good grade floral cretonne.
- Back drops down to form comfortable double bed.
- 3 pillows to match.

SALE SPECIAL, EACH $27.50

Metal Crib and Mattress

Here's a large sized crib at a low budget price.

- Continuous round post, steel crib.
- Two drop sides with safety catches, steel cable spring.
- Comfortable mattress, filled with new cotton felt.
- Mattress covered in striped ticking with oval pillow edge finish.
- Size 27"x51".

SALE SPECIAL, EACH $19.95

Furniture, fifth floor

"Roll-Away" Cot with Spring Filled Mattress

No worries about overnight guests when you have one of these convenient units.

- Cot folds in the centre and locks with a spring-filled mattress inside.
- 4 casters for easy moving.
- Legs are securely braced.
- Size 30" x 72".

SALE SPECIAL $22.95

Specials from Our Lamp Corner

Figurine Lamps

You'll find creative design, style originality, quality craftsmanship in these double figurine lamps.

- With well tailored ruffled silk shade.
- 18" high.
- For living room or bedroom.
- Mounted on attractive base.

SALE SPECIAL, each $9.95

Bronze Smokers

A special purchase in top quality smokers.

- Bronze Finish.
- Weighted base.
- Smartly styled.
- 24" high.

SALE SPECIAL, each $1.59

Lamps, fifth floor

"MINUTE" MOPS



Save time and energy with this new, thrifty model.

- Made of cellulose sponge.
- Cleans floors in a jiffy.
- Eliminates stooping, bending or kneeling to scrub floors.
- Keeps your hands out of the water.

At Woodward's, mop complete with drainer less pail $1.98

Replacement head only $1.19

- Household galvanized pail for use with Minute mops 75c

C.O.D. and Mail Orders Promptly Filled.

Housewares, fourth floor

ODD AND SOILED BLANKETS

See this fine collection of odd and soiled blankets. You're sure to find this special value appealing.

- Wool Blankets.
- Comforters.
- Sheets.
- Spreads.

WOODWARD SPECIAL — PRICED TO CLEAR

Staples, third floor

Specials from Our Drapery Section

Window Shades

Budget-wise homemakers who are in need of some new window shades won't want to overlook this fine buy.

- Fibre window shades
- Green or cream.
- Complete with roller and necessary hardware.
- Size 36"x70"

SALE SPECIAL, EACH 69c

Cottage Sets

Dainty and attractive to add a touch of sparkling gaiety to your windows.

- Frilled.
- Novelty design.
- Blue or green design on eggshell marquisette.

SALE SPECIAL $1.45

Kitchen Marquisette

To brighten up those windows in kitchen and basement.

- Blue and gold novelty design.
- Eggshell background.
- 42" wide.

SALE SPECIAL, YARD 29c

Draperies, third floor

Men's "Tee" Shirts



Sportsman or otherwise, you'll be sure to find these tee shirts just right for casual wear.

- Either plain or waffle weave.
- Styled with crew neck and short sleeves.
- Smart shades of white, blue and yellow.
- Sizes small, medium and large.

At Woodward's, each 98c

Men's Boxer Shorts

Well made, high quality shorts that will give the most in comfort and wear.

- Sanforized broadcloth in plain and fancy patterns.
- Full, roomy cut to ensure comfort.
- Two styles from which to choose.
- All around elastic band or half elastic band, dome fastening.
- Shades of green, grey, blue and cream.
- Sizes 30 to 44.

At Woodward's, pair $1.50

Men's Plastic Belts

Smartly styled to tune in with the 1950 trend in men's fashions.

- New dapper buckle.
- 1½" width for sportswear.
- Shades of grey, clear and brown.
- Sizes 30 to 36 waist.

At Woodward's, each $1.00

Men's Furnishings, main floor

New Shipment! Footwear for Men

by "Scott & McHale"

Be ready to greet any occasion in a pair of smartly styled new shoes by "Scott & McHale." You'll know the finest in foot comfort and wearing satisfaction.

- Black or brown.
- Brogue, moccasin or toe cap styles.
- Single or double Goodyear welt soles.
- Medium or narrow toe lasts.
- Sizes 6 to 11.

At Woodward's, pair, $13.45 to $17.45

Men's Shoes, main floor

Thursday's Trade-In Merchandise Specials at

Warehouse Showrooms

99 Street—103 Avenue

1 only Moffat electric range—table top, light and timer, red spot element, like new $249.50

1 only Ace ice refrigerator—metal cabinet, cream enamel $19.95

1 only 1942 Marconi 8 tube console radio $69.50

High oven gas ranges $5.00 up

1 only Odin Beauty gas range — thermostatic oven control, white enamel $99.50

FOOD FLOOR

FRESH MEATS

Veal Roast (shoulder) lb	45c
Pork Roast (shoulder), lb	45c
Beef Roast (shoulder) lb	58c
Rabbits lb	25c
Corned Beef lb	45c
Sausage (Breakfast Style), lb	40c
Fowl lb	35c
Chicken lb	50c

Fresh Meat, lower main floor

FRUITS & VEGETABLES

Peaches U.S. Elberta Freestones, case $2.95

Dills Local No. 1 lb 15c — No. 2, lb. 12c — Slicers, lb. 8c

Tomatoes B.C. Field, lb. 13c — Basket 59c

Case $3.25

Fruits and Vegetables, lower main floor

GROCETERIA VALUES

We Reserve the Right to Limit Quantities Selling THURSDAY and FRIDAY, AUGUST 17 and 18.

- Libby's Tomato Juice 20 oz. tins 2 for 27c
- Fab Soap Deal Regular pkg. 2 for 63c
- Woodward's Bread White or brown, 20 oz. 10c
- Woodward's Raisin Bread 16 oz. loaf 15c
- Woodward's Cheese Bread 16 oz. loaf 15c
- Woodward's Supreme Blend Coffee lb. $1.03

SOCKEYE SALMON, Cloverleaf fancy, ½ lb. tin 42c

PICKLING SPICE, whole mixed, ½ lb. 25c

HEINZ VINEGAR, gallon jar $1.06

30 oz. bottle 30c

RUBBER RINGS, Gem, pkg. 7c

CERTO CRYSTALS 2 pkgs. 25c

GRAPE JUICE, Welch's, 32 oz. bottle 49c

CORN, Lynn Valley whole kernel 14 oz. tins 2 for 25c

MUSHROOMS, Money's, 10 oz. tin 27c

WOODWARD'S SUPREME PANCAKE AND WAFFLE MIX, 3 lb. pkg. 40c

ROGERS' GOLDEN SYRUP, 2 lb. tin 63c

GRAPEFRUIT SECTIONS, 20 oz. tin 35c

GRAPEFRUIT AND ORANGE SECTIONS— 20 oz. tin 37c

AYLMER MIXED VEGETABLES—19 oz. tin 16c

SHREDDED WHEAT— pkg. 14c

KELLOGG'S CORN FLAKES—8 oz. pkg. 13c

IVA HOPS, pkg. 15c

ROBIN HOOD FLOUR, 7 lb. 48c

24 lb. $1.60

49 lb. sack $3.15

PURE MAPLE SYRUP, 32 oz. bottle $1.03

16 oz. bottle 54c

Javex 5¢ CONCENTRATED BLEACH Sale

16 oz. bottle - 5¢

16 oz. bottle - 18c

BOTH FOR 23c

WOODWARD'S MALT EXTRACT, light or dark, 1½ lb. tin $1.15

ASPARAGUS CUTTINGS—10 oz. tin 29c

MANYFLOWERS SOAP DEAL— 4 bars 23c

OLD DUTCH CLEANSER— 2 tins 25c

GLASS WAX—Gold Seal, 16 oz. tin 59c

BLUKING—Mrs. Stewart's liquid, bottle 20c

NO RUB TABLETS—Marlet 3 pkgs. 14c

KLEENEX TISSUES— 2 pkgs. 35c

KADUTA FIGS—in syrup, 28 oz. tin 55c

CREAMETTES MACARONI—2 lb. pkg. 58c

RY-KING CRISP BREAD—Light thin or dark medium, Swedish, 8 oz. pkg. 29c

SODA CRACKERS—Christie, premium, 2 lb. box 53c

Groceteria, lower main floor

FISH

COD FILLETS, Smoked Canadian Eastern, lb. 33c

KIPPERED SALMON, Ready to serve, lb. 49c

FRESH LING COD STEAKS, lb. 22c

WHITEFISH FILLETS, lb. 39c

Provisions, lower main floor

Destruction Path Of H-Bomb Traced

100-Mile Radius For Burns If As Powerful As Said

By Howard W. Blakeslee
Associated Press Science Editor

NEW YORK, Aug. 16—(AP)—The hydrogen bomb, if 1,000 times more powerful than an atomic bomb, is like a fireworks piece that shoots more than once.

The first shot is a flash of heat at the speed of light. This shot covers a circle 40 miles in diameter with heat that can be fatal to anyone without shade. In Japan the similar area of fatal flash burns from the A-bomb was less than two miles in diameter, but it accounted for 20 to 30 per cent of the deaths.

The 40-mile circle is not the limit of H-bomb flash heat. In Japan the A-bomb flash caused serious skin burns up to 10,000 feet. This means that a thousand-fold greater H-bomb would burn the flesh painfully within 100 miles.

The second shot is blast or concussion. This is a wall of compressed air about 1,000 feet thick for the A-bomb, much thicker for the H-bomb. The wall is followed by big winds, blowing out and back.

SOME WILL TOPPLE

The blast will flatten nearly every kind of man-made structure inside a circle 20 miles in diameter.

The circle is not the limit. The H-concussion goes 10 times farther than the A-concussion, and at Nagasaki a barracks collapsed at five miles. Buildings near the barracks were unharmed. This means that in a circle of 100 miles some buildings will topple.

The H-bomb with this immense spread will be detonated several miles above the earth. If exploded lower, its reach will be shortened.

Assume a perfect H-hit on New York City, some miles directly overhead of Broadway and 42nd Street.

The blast would flatten all but the strongest buildings in all Manhattan. Brookly would fall, almost. Coney Island. Northward the Bronx and everything to the north city limit at Van Courtland Park would go down. Across the Hudson, Bayonne and Jersey City would be destroyed and nearly all the great city of Newark.

MUCH DESTRUCTION

Eastward on Long Island the blast would flatten Jackson Heights, Forest Hills, Flushing and many other large suburbs. It would destroy La Guardia airport and two reach the edges of Idlewild, the new international airport. Fort Totten, on north Long Island's shore, would be at about the eastern limit of complete blast destruction.

Down New York harbor, the concussion would knock over the Statue of Liberty and tear down the buildings on the north shore of Staten Island.

Skyscrapers probably would not fall. Their walls would be blown out. Their upper storey steel ribs would stand bare and twisted.



DETROIT CITY Council recently passed ordinance making it illegal to sell subversive publications on public property, resulting in scenes like this. Isadore Berenson, left, who sold Daily Worker on street-corner stand, is put out of business when Police Lieut. Leo Pell, right, serves order closing down stand.

Catholics Will Get New Dogma

VATICAN CITY, Aug. 16—(UP)—Pope Pius XII will summon a secret consistory for the proclamation of the new dogma of the assumption of Virgin Mary into heaven, an official Vatican announcement said today.

The announcement, published in the Vatican newspaper Osservatore Romano, said the Pope will hold the consistory Oct. 30. He will make the solemn proclamation of the dogma on Nov. 1, the Feast of All Saints.

It will be the first new dogma of the Roman Catholic Church to be proclaimed by a Pope since 1854, when the dogma of Mary's Immaculate conception was solemnly proclaimed. The last dogma in 1870 concerned the infallibility of the Pope, and was proclaimed by the Vatican council, not the pontiff.

NOW OFFICIAL

The new dogma will make official what Catholics always have believed—that the Virgin Mary was assumed bodily into heaven immediately after her death.

This will now make it an article of faith, to be believed by all Catholics mandatorily, under pain of mortal sin.

The proclamation ceremony in St. Peter's church is expected to be the most brilliant ever enacted in the church. The Pope will make the proclamation before the church's greatest dignataries, the Sacred College of Cardinals and the Papal Court.

East Museum Director Gets Federal Post

OTTAWA, Aug. 16—(CP)—Dr. Loris Shano Russell, director of the Royal Ontario Museum at Toronto, has been appointed chief of the Zoology section of the National Museum of Canada, it was announced yesterday.

Dr. Russell also is associate professor of palaeontology at the University of Toronto.

This summer he is carrying on palaeontological investigations for the national museum in the Flathead Valley of British Columbia.

Church Writer Dies In East

LYNDHURST, Ont., Aug. 16—(CP)—Dr. William T. Ellis, 76, whose column, "The International Sunday School Lesson," appeared in newspapers in the United States and Canada, died Monday at his summer home near here.

A columnist for 52 years, Dr. Ellis in 1906 and 1907 toured the world, investigating social, religious and political conditions for a syndicate of American newspapers.

Russia Challenged Over Slave Labor

GENEVA, Aug. 16—(Reuters)—Russia was challenged yesterday to disprove assertions that she has 10,000,000 slave laborers.

Britain made the challenge in the United Nations Economic and Social Council, which Russia has boycotted because a Chinese Nationalist delegate is attending. A Canadian motion to adjourn the discussion until the council meets later at Lake Success, N.Y., was adopted.

Loss May Be $1 Million In Distillery Explosion

AMHERSTBURG, Ont., Aug. 16—(CP)—A three-storey alcohol distilling plant and grain storage warehouse were destroyed in a spectacular explosion and fire which rocked this Essex County community last night.

Executives of Calvert Distillers Ltd., owners of the plants, could give no estimate of damage early today, although unofficial figures set the loss at close to $1,000,000.

Alex Traeff, plant manager, said he thought the fire was started by an internal combustion explosion in grain stored in the building.

The first blast apparently touched off nearly simultaneous explosions in four giant alcohol vats on the third floor, wrecking the roof and third floor walls.

BYSTANDERS SAFE

The only two persons near the building at the time of the blast—plant policemen William Clague and maintenance man Earl Renaid —escaped injury.

The blast was felt five miles away, and pieces of the wall and roof were found as far as 300 feet from the building.

Firemen, unable to check the flames, succeeded in saving a nearby bottling building, warehouse and outdoor tanks filled with alcohol.

Aged Dean Inge Addresses Meeting

CAMBRIDGE, Eng., Aug. 16—(AP)—The Magnificat, one of Christianity's greatest hymns, is more violent than the left-wing anthem, "The Red Flag," Dr. W. R. Inge, former dean of London's St. Paul's cathedral, said Monday night.

Ninety-year-old Dr. Inge, known as the "Gloomy Dean", when he served St. Paul's, opened the Modern Churchmen's Conference here with an attack on "hell-fire theology," several Christian sects and some Biblical language.

Underground Action

LONDON, Aug. 16 — (Reuters) — Moscow radio yesterday reported two Nationalist-directed underground movements in Tientsin, Communist China's third largest city. The radio said the movement had been smashed.

Inside Hollywood

By Bob Thomas

HOLLYWOOD.—(AP)—Bantam Ben Hogan, the miracle man of golf, is here to watch the filming of his life story. He admits that some of the story is too fantastic for the screen.

"For instance, some of the things concerning the crash are too unbelievable—like the officer who reported it having known me when I was a kid," he said in an interview.

He referred to the Texas automobile wreck in which he escaped death. More amazingly, he entered back to win the United States open this year.

I tried to assure him that the Hogan comeback is enough of a legend so it could be believed on the screen. Ben said he was happy with the choice of Glenn Ford to portray him in the film.

Hogan added that his wife is delighted to have Anne Baxter playing her role.

FOLLOW THE SUN

The picture will be called "Follow the Sun." When Director Sidney Lanfield was trying to sell the idea to Producer Sam Engel, he told how the professional golfers travel from one tournament to another. "I see," said Engel, "they follow the sun."

The golf champ looks heartier than he did a few months ago and says he has completely recovered from his accident. Still, he'd just as soon not have to play 36 holes in one day.

"Everybody has a time in his life when he hits an obstacle and suffers a setback," he said. "I'm glad to have mine over. It could have been a lot worse."

I asked the master if he had a few words of advice for old duffers like myself. He thought it over and then replied:

"The only thing I can suggest is to study your game. Watch yourself in a mirror or take some movies of your swing. Or get some good advice. The trouble with most golfers is they keep making the same mistakes.

NO NATURAL PLAYER

"There's no such thing as a natural player. People say Sammy Snead is a natural, but that's not true; Sammy has worked hard on his swing, like any pro has.

"The natural instinct is to hit the ball with the clubhead as soon as possible. That's one thing you shouldn't do. You should hold off hitting it until the last possible moment."

Duck Fence

DELTA, Man.—(CP)— The American Wildlife Foundation plans to erect a high fence around its preserve here to protect ducks from other wild life. Delta is at the south end of Lake Manitoba.

Copper Output Up Over 1949, Nickel Down

OTTAWA, Aug. 16.—(CP)—Canada boosted her copper output the first six months of this year, the Bureau of Statistics reported yesterday, but nickel production dropped more than 6,000 tons.

A total of 133,296 tons of copper was turned out in the half-year, compared with 128,931 in the corresponding period of 1949.

On the other hand, 61,837 tons of nickel were produced in the six-month period, compared with 68,038 last year.

Probe Ordered Of Freighter Blast

LONDON, Aug. 16 — (Reuters) — The transport ministry yesterday announced an investigation had been ordered into the loss of the 7,319-ton freighter Indian Enterprise which blew up in the Red Sea, June 19.

The ship was carrying industrial explosives from London to Calcutta. Only one of the crew of 74 was saved.

U.S., British Forces Urged To Bolster French Spirit

PARIS, Aug. 16.—(AP)—United States officials in France are preaching Washington for a solid promise of aid to Europe in the form of United States troops to build up sagging West European spirit.

Their proposals are double-barrelled:

1. The United States should deliver at once, or promise to deliver quickly, at least five more divisions on European soil.

2. A commander, preferably an American, should be appointed to unify present undirected efforts at rearmament.

The same officials believe Britain also should agree, now, to send five more divisions to Germany or Northern France.

U.S. STOCK LOW

The crisis in Korea has brought the American position in France to a low point. The first blush of gratification at American intervention in Korea has been succeeded by a wave of dismay at U.S. reverses.

The French long have expected the strength of American arms—especially the atom bomb—to give them time to get well from the last war, and to rearm.

Americans newly-arrived on this side of the Atlantic report that the defeats in Korea have hardened American determination to rearm and, if necessary, to be ready for a showdown with Russia.

There has been no such reaction in France. Top French government officials are facing the problem to a degree that generally is pleasing to American observers. But a sampling of sentiment among the French population, brings no such responses.

The lack of a "will to fight," such as resulted in the French collapse of 1940, is in evidence again. Many Frenchmen solemnly weigh these alternatives:

Would another war be worse than simply to sit down and wait to be occupied by the Russians? Or would it be better to try to take a neutral course in the hope that Russia would not march into France?

The philosophy of "sit and wait" is widespread in France

The French appear to have lost confidence in aerial bombardment—even with the atom bomb—as a means of stopping ground forces. The Korean experiences have helped bring that, and the French continue to remember how long it took the United States to get into the last two wars.

HELD OVER
One Day Only
Thru Thursday
STRAND
ADULT
GINGER ROGERS
DENNIS MORGAN
"Perfect Strangers"
FROM Warner Bros.
A BIG, BOLD AND BEAUTIFUL PICTURE
— ADDED FEATURE —
"FORBIDDEN JUNGLE"
COMPLETE SHOWS
1:07 - 3:43 - 7:32 - 8:55

Family Entertainment — TODAY THRU THURSDAY
THE SEASON'S GAYEST COMEDY!
PHONE 34345
Spencer TRACY Joan BENNETT Elizabeth TAYLOR
FATHER of the BRIDE
CAPITOL
Tom & Jerry Cartoon
Pete Smith Specialty
Travelaids World News
features at 1:00 3:05 5:15 7:20 9:35
FRIDAY — ANN SHERIDAN in "STELLA" "ADULT"

The CARNEAU Theatre
Tonight and Thursday - (Adult)
The Thrilling Melo Drama
"THE MAN ON THE EIFFEL TOWER"
Lucky Programs 2 9 1 2 — 2 9 6 5
Plus an "EAGLE LION" PRODUCTION
"Love From A Stranger"

Dreamland
today — (Adult)
VAN JOHNSON - JOHN HODIAK
"BATTLEGROUND"
LAUREL - HARDY
"Chumps at Oxford"
1-2 p.m. 25c tax inc.
coming Thursday
(Adult)
G. FORD - C. COBURN in
"Dr. and The Girl"
added
"Masked Raiders"

PRINCESS
STARTS THURSDAY
Adult Entertainment
In Color
"EL PASO"
with John Payne - Gail Russell
Plus
"In Fast Company"
with Leo Gorcey - Huntz Hall
— ENDS TONIGHT —
"Malaya" and "Mysterious Desperados"

— GEM THEATRE —
TONIGHT AND THURSDAY
Two Technicolor Features
JAMES CRAIG IN "NORTHWEST STAMPEDE"
PLUS— LARRY PARKS IN "THE GALLANT BLADE"
Added Short "(Family)"

"Family" VARSCONA
COMEDY of Ye GAY OLDE DAYS
"CARDBOARD CAVALIER"
A ARTHUR RANK PRODUCTION
JEAN PLOWRIGHT SID FIELD MARGARET LOCKWOOD with Mary Clare

Free Parking Courtesy Safeway Stores

ROXY
107 AVE. and 124 ST.
TODAY ADULT
Phone 82175
Plus "Tanks a Million"
The Picture of a Thousand Memorable Moments! In Technicolor
Gregory Peck - Jennifer Jones
"DUEL in the SUN"

New AVENUE
91 ST. and 118 AVE
TODAY (Adult)
Phone 73233
ALSO "Texas, Brooklyn and Heaven"
A GREAT CANADIAN STORY
DICK POWELL EVELYN KEYES
"MRS. MIKE"

RIALTO
2 ACE HITS
TODAY and THURSDAY
MR. HARD-TO-GET meets MISS WON'T-GIVE-IN!
— And what an affair it turns out to be!
RKO presents
ROBERT MITCHUM · JANET LEIGH · WENDELL COREY
in A DON HARTMAN Production
Holiday Affair
with GORDON GERSET - Produced and Directed by DON HARTMAN
Screen Play by ISOBEL LENNART
— HIT NO. 2 —

"ADULT"
The THREAT
STARRING MICHAEL O'SHEA · MARSHALL GREY CHARLES McGRAW
Produced by HUGH KING
Directed by FELIX E. FEIST
Screen Play by HUGH KING and DICK IRVING HYLAND

Phone 35374 Phone 35374
SOUTHSIDE Drive-In Theatre
Located Due South on 109 Street
The Newest and Finest Drive-In Theatre
TONIGHT AND THURSDAY
"THE STRATTON STORY"
James Stewart — June Allyson — Frank Morgan
(Family)
MOONLIGHT LIGHTING AT BOTH THEATRES FOR YOUR SAFETY AND CONVENIENCE
Two Shows Nightly at Each Theatre

STARLITE DRIVE-IN THEATRE
1-½ MILES SOUTH OF STONY PLAIN ROAD ON 156 St.
LAST TIMES TONIGHT
"God's Country and A Woman"
GEORGE BRENT — ALLAN HALE
News — Short — Cartoon (Family)
Thursday, Friday and Saturday — By Popular Demand
"The Northwest Mounted Police"
Last Complete Show 10:15 P.M. | GATES OPEN 7:30 P.M. | Children's Playground | CHILDREN UNDER 12 FREE | Come As You Are
No picture shown in this theatre will be shown at any other Drive-In in Edmonton.

RENT A CAR and DRIVE-UR-SELF to the ★ STARLITE ★
A Can Ride for the Cost of !
Alberta Driveurself Ltd.
PHONE 41667 OR 22476

THE NEW Annex 8420 118 Ave.
TONIGHT AND THURSDAY
"NIGHTMARE ALLEY"
Tyrone Power — Joan Blondell — (ADULT)
CARTOON

149th St NAVAJO Wed., Thurs. Show Starts 7:00
DOUBLE CHILL BILL (Family)
"CATMAN OF PARIS" Carl Esmond, Adele Mara
Black Cat Killer on the Loose!
"THE PHANTOM SPEAKS" Richard Arlen Sanders with a dead man's ghost!
If You Have A Weak Heart or Jumpy Nerves—DON'T SEE IT.

DANCE TONIGHT
WALTZ NIGHT
At the
RAINBOW BALLROOM
Music by Conn Ford and the Boys
BINGO EVERY THURSDAY, 8:30 P.M.
Dancing Wednesday, Friday and Saturday

Yes, Folks! STARTING TODAY
We're Sitting Pretty with the funniest comedy since Mr. Belvedere Went to College!
Laughs... will be Cheaper By the Dozen Starting TODAY!
Bring The Family!
M.G.M.'S HILARITY HIT!
THE SKIPPER SURPRISED HIS WIFE"
ROBERT WALKER · JOAN LESLIE
EDWARD ARNOLD · SPRING BYINGTON · LEON AMES
Daily at 12:45 3:30 6:15 and 9:00
ADDED FEATURE
Laurel and Hardy in "A-HAUNTING WE WILL GO"
EMPRESS
A FAMOUS PLAYERS THEATRE

FORT WILLIAM, Ont — (CP) — Lakehead Technical Institute has announced acceptance of an 18-square-mile tract west of Jessie Lake on the Nipigon River for use as an experimental forest and farm for students.

YARMOUTH, Isle of Wight, Eng. — (CP) — Workmen repairing a blocked sewer pipe found a five-foot Conger eel which had worked its way along 70 feet of pipe before becoming tightly jammed. It was still alive.



ON WESTERN CANADA TOUR designed to promote international goodwill is Canadian-American Schoolgirls' Band. Under direction of A. R. Thompson band will give series of six concerts in Edmonton, starting tomorrow. Pictured above are ten Canadian girls in band. They hail from Ontario, Manitoba, Saskatchewan, and British Columbia.

Famous Schoolgirl Band Starts Concert Tomorrow

By Pete Crighton

An all-schoolgirl band dedicated to the cause of fostering world peace opens a three-day concert program in Edmonton tomorrow.

The talented Canadian-American Schoolgirls' band opening concert is a matinee performance at 2:30 on Thursday afternoon at Clarke Stadium. The program will feature a group of numbers especially selected for children.

The band concerts here are being sponsored by the Lions Club of Edmonton. Any profits realized from the band's concerts will be used to further the excellent work of the Lions Clubs in aiding Winnipeg flood victims.

A total of six concerts will be given. Five will be presented at Clarke Stadium, commencing Thursday with a matinee at 2:30 and an evening performance at 8:15. On Friday there will be one concert at 8:15, followed on Saturday and Sunday by matinee performances at 2:30. The sixth concert will be at 8:15 Saturday evening at the South Side Athletic Field.

FOUNDER OF BAND

The band was founded and is directed by Arthur R. Thompson of Sioux Falls, South Dakota. Thompson did not have the opportunity of studying music during his high school and college days, and it was during his 42 years in the school teaching profession that he did his research in the instrumental field.

This spare time hobby later became Thompson's full-time vocation, and the formation of the Canadian-American Schoolgirl Band is a successful conclusion to a career spent developing the talent of potential young musicians.

WIDELY TRAVELLED

Previous to his present position he had trained and conducted the Sioux Falls High School Band for the past 20 years. This organization travelled over 26,000 miles on transcontinental tours with great success.

Thompson's purpose in founding the band is to foster world peace through international understanding and goodwill by the medium of music. Because of the high ideal of his dream, Thompson decided that only the use of the best musical talent would be suitable.

To obtain the best, he circulated thousands of folders outlining his plan to schools throughout the United States and Canada and personally audited over seven hundred tape recordings made by applicants.

FINEST TALENT

The 80 girls selected represent the finest talent of the high school music crop on the continent.

The band was officially dedicated at a service held at the International Peace Garden on Sunday, July 23, 1950. The dedication concert was attended by representatives of the United States and Canada. Representatives of the two countries who have set a great example for the rest of the world by maintaining unfortified borders and complete peace for 136 years.

Three Edmonton firms will play host to the band at dinner luncheons. On Thursday the Hudson's Bay Company will entertain the girls at their own Empire Room. Northwestern Utilities will do the honors on Friday at the Trocadero Ballroom and on Saturday the Macdonald Hotel will be the site of the T. Eaton Company banquet.

NEW COLOR PROCESS

HUBLI, India—(CP) — Dr. P. B. Bhagwat claims to have invented a device by which black-and-white films can be converted to color at a small cost. With his process, on which he has been working for 20 years, he says, the colors can be developed on the positive film.

CARDIFF, Wales—(CP)—Orders from Canada for 20,000 pairs of ice hockey skates have been received by Welsh manufacturers.

Bell Cast For Allied Berlin

LONDON. — (CP) — A bronze badge, worn for 10 years by United States ambassador Lewis Douglas, has gone into the making of the giant "freedom" bell which has just been cast in a Croydon foundry.

The bell, to become the symbol of freedom in a new crusade against tyranny and slavery, will be installed in Berlin this fall by the National Committee for a free Europe. It is eight feet high and weighs 10 tons.

While molten metal was being poured for the bell's casing, Mr. Douglas threw into it a badge he had carried on his coat lapel. It was a bronze torch, emblem of the American Fight for Freedom Organization he helped organize in 1940.

British Bikes

LONDON — (CP) — British exports of bicycles and motor-cycles during the first half of 1950 established a record of £15,100,000 ($46,810,000). Leading buyers of motor-cycles were Australia, Canada and the United States.



Canadian-American Schoolgirls' **BAND!**

"Let's All go to the BAND CONCERT!"

WEBER BROS.
AGENCIES LTD.
Real Estate, Insurance and Financial Agents
10013 101A Avenue Phone 23461
Alberta Ave. Branch—9229 118 Ave.—Phone 76374
10824A Whyte Avenue Phone 34440



Canadian-American SCHOOLGIRLS' **BAND** is Coming to Town!

WATKINS QUALITY PRODUCTS
Extracts • Spices • Medicines
10586 - 101 STREET. • PHONE 27897



DON'T MISS IT! The Canadian-American Schoolgirls' **BAND**

RELIABLE PRINTING Co. Ltd.
9920 101st Street • Phone 24078

WELCOME to EDMONTON

Canadian-American SCHOOLGIRLS' BAND!

IDEAL LAUNDRY & DRY CLEANERS
9514 110 Avenue Phone 21777
"We Serve to Please"

Take the Whole Family to the Canadian-American SCHOOLGIRLS' BAND CONCERT

SMELTZER & Co. Ltd.
609-10-11 Agency Bldg. Phone 21755-22965
All Classes of Insurance Except Life and Hail

RIGHT this way—to the Canadian-American Schoolgirls' **BAND**
RARE ENTERTAINMENT
The Northwest Monumental and Tile Co.
8537 109 Street Phone 31575

Remember the CANADIAN-AMERICAN SCHOOLGIRLS' **BAND CONCERT**



Dittrich MEN'S SHOP
Smart Wear for Smart Men
10164 101 St.
Phone 23536



80 girls are 80 reasons
Why You Should Hear The
Canadian-American SCHOOLGIRLS'
BAND CONCERT!
RIVERDALE GREENHOUSES
8731 101st Avenue
Phone 27760

"Everyone Loves a Band . . ." AND YOU'RE SURE TO LIKE the Canadian-American SCHOOLGIRLS' **BAND!**
★
ALLEN McBAIN LUMBER Co. Ltd.
Jasper Avenue and 93rd Street
Full Line of Building Supplies and
LUMBER
Call the LUMBER NUMBER - 25236

YOUNG and OLD alike . . . will enjoy the CANADIAN-AMERICAN SCHOOLGIRLS' **BAND CONCERT!**



CHAMPIONS PARCEL DELIVERY
10225 106th Street Phone 22246



Just a Reminder..
to be Sure to Attend the Canadian-American SCHOOLGIRLS'
BAND CONCERT
Arthur R. Thompson, Sioux Falls, S.D., Conductor
at
CLARKE STADIUM
Thurs. Aug. 17—Fri. Aug. 18 at 8:15 p.m.
Sat. Aug. 19—Sun. Aug. 20 at 2:30 p.m.
and the
SOUTH SIDE ATHLETIC GROUNDS
SAT. AUG. 19 AT 8:15 p.m.

Concerts sponsored by the LIONS CLUB of Edmonton!

Here's Family Entertainment!
Yes . . . this band concert will provide musical fare for the whole family!



You'll Hear 80 GIRLS From All Parts of Canada and the United States

Admission $1.00, 75c, 50c
TICKETS AT MIKE'S

The members of the band were selected from applicants from all points of the United States and Canada . . . and are all highly skilled musicians. Come prepared to hear a band concert you will long remember!

NET PROCEEDS IN AID OF MANITOBA FLOOD RELIEF FUND!

Suspend Ukraina, M. Collingwood

The Edmonton and District Football (soccer) Association last night booted Ukraina out of the senior league, temporarily, at least, with all the authority of an outside right kicking a goal.



TOM GREEN
. . . Cracks Down

EDFA officials also suspended North Side Legion manager Martin Collingwood for the remainder of the 1950 season.

EDFA president Tom Green announced both actions following a special meeting of the association to discuss the rip-roaring match last Saturday between Legion and Ukraina.

At that time Ukrainis refused to take the field for the second half, contending that referee Syd Watson was overly partial to the Legion eleven. The North Siders were ahead 7-1 at half-time.

Ukrainian officials subsequently lodged a protest with the EDFA, complaining bitterly about the officiating.

However, the protest was thrown out on the grounds that Ukraina refused to complete the game. Then the Ukraina team and its officials were suspended for an indefinite period.

Officials of the organization are Rev. Fr. Dyrde, W. Holowka, M. Liachovic, captain S. Skocen and N. Archyshyn.

Collingwood, who received three cracked ribs in the scuffling which followed Ukraina's refusal to play the second half, was suspended for violating Rule 5 of the EDFA code. This rule says, in part: "While the game is in progress no ... club officials will be allowed to coach players along the boundry lines."

EDFA bigwigs attending last night's closed meeting were Green, vice-president, Dr. K. Fuchs, assistant secretary-treasurer Leo Jarron and councillors Bill McLelland, Bill Gordon and Jim Weir.

Following is a copy of correspondence dealing with the matter:

Owing to the failure of the Ukraina Football Club to continue play after the first half of the game in question which cannot be condoned by this Association as this is a serious offence the Edmonton and District Football Assoc. advise as follows:

The Ukraina football club and all officers concerned are hereby suspended for an indefinite period.

Until such times as:

1. The Edmonton and District Football Council receives assurance that the team will be controlled to the extent that all games played in the future be conducted and terminated in accordance with regulations governing Soccer.

2. As the Edmonton and District Council are responsible to the City of Edmonton for maintaining order on the grounds, we must request assurance that the Executive of the Ukraina Football Club do their utmost to curb the overenthusiasm of a few of their fans, thus assisting us to this end.

Owing to the ungentlemanly conduct of Mr. Martin Collingwood, Manager of the North Side Legion football club on Saturday August 12th, 1950, in the game between Northside Legion and Ukraina football clubs, he is hereby suspended by the Edmonton and District Football Association from participation in Soccer for the 1950 season.



M. COLLINGWOOD
. . . He's Out

BOX SCORE

BUFFALOES	ab	r	h	PURITYS	ab	r	h	
Wheeler, 2b	5	3	3	Carlisle, 2b	3	1	2	
Kreski, 3b	4	0	0	Gibbons, 3b	4	0	1	
Gadsby, rf	4	1	0	Gorbeus, cf	4	0	1	
Worth, lf	4	1	1	Beland, rf	4	2	1	
Vaser, ss	4	1	2	Gulty, lb	2	0	0	
Dodsen, c	4	2	0	Noon, lf	4	0	1	
Jenney, lb	3	2	1	Hnatiuy, ss	4	1	2	
Starkey, cf	4	1	0	Abbott, c	3	0	2	
Baldwin, p	4	1	0	Wulf, p	3	1	2	
				x-Bradley	1	0	0	
Totals	36	11	27	16	Totals	32	6	12

Buffaloes	000	013	281	—	11	3			
Purity	100	000	000	—	1	6	4		

SUMMARY

x-Struck out for Abbott in 9th; E—Wheeler, Worth, Dodson, Carlisle, Gibbons 2, Gorbeus 2, Noon; RBI—Jenney 2, Worth 2, Gorbeus; HR—Jenney; SB—Carlisle, Vaser, Starkey; Left—Buffs 5, Purity 7; SO—Baldwin 6, Wulf 3; BB—Baldwin 2, Wulf 3; ER—Buffs 4, Purity 1.

High River Pacer Wins

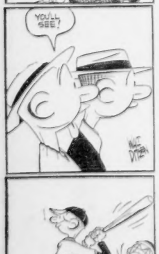
TORONTO, Aug. 16—(CP)—King P, a bay gelding owned by C. G. Taylor, of High River, Alta., came to life suddenly at Thorncliffe raceway yesterday and won handily as he was the medium of some heavy parimutuel pay.

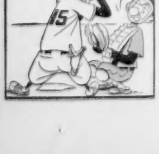
Since shipping to Thorncliffe six weeks ago, King P. had been driven by Taylor and by Sheldon Forsyth, another Alberta horseman. However, Tuesday afternoon's driving assignment was given to Curt Baker.

The driver change proved beneficial as King P moved along with his horses, took the lead a quarter-mile from home and scored handily.

King P was quoted at odds of 12 to 1 until two minutes before post-time. A last-minute splurge of big money knocked down his price to six-to-1. He paid $15.20.

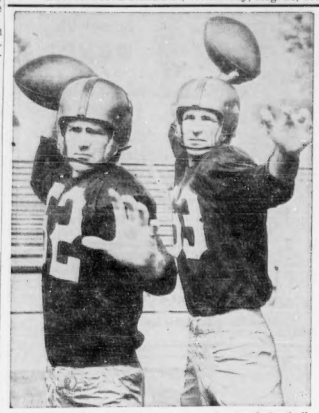
FAN FARE







Sports



STARTING his 14th season in professional football with Washington Redskins is great passer Sammy Baugh (right), again closely supported by Harry Gilmer (left).

DUE TO RAIL STRIKE

Eskimos May Travel By Plane

By Dick Beddoes

Edmonton Eskimos leave for Winnipeg a week from tomorrow in preparation for the opening of the Western Conference on August 26. But they are not sure how they'll be travelling.

For the CNR and CPR threatened to go out on strike next Tuesday, thus paralyzing rail travel from coast to coast, in this event the football folks will be forced to turn to transportation via water or air.

The writer suggested travelling by H2O while discussing the matter with manager Al Anderson last evening. After all, the North Saskatchewan flows into the Assiniboia River at one point in its meanderings across the prairies, and the latter stream washes through Winnipeg on its way south.

In addition, water transport is cheaper and more scenic, although the Eskimos would be forced to leave a day early in order to keep their Saturday date.

Mr. Anderson listened politely to the idea. He then patted me on the head and told me to go home and rest up a bit, saying: "If the trains don't run, sonny, we'll travel by plane."

★ ★ ★

Eskimos drilled under the lights last night, concentrating on pass protection and pass defence. After three hours of this treatment coach Annis Stukus held a 45-minute chalk talk, which sort of rounded out a full evening.

Injured quarterback Lindy Berry was tossing passes. His knee ailment is not completely healed.

★ ★ ★

The 1,000th member was entered into the Touchdown Club yesterday, same being Lou Smith. A former Winnipegger, Smith is now head of the stationery department at the Bay here.

Total membership in the TD club a year ago was barely more than 600.

Swim Meet Postponed

The weather man evidently has exhausted his favors for city swimmers.

He did have the decency to hold off the rain until the Provincial swimming meet is over, but he cracked down hard on the meet that was to be held last night.

Edmonton Swimming club scheduled an amateur city meet at the East End (Borden Park) pool, only to call the thing off.

Splash fest is scheduled for next Tuesday night at 8:00 o'clock at the East End pool, weather permitting.

Heinold Favored Over George Dunn

There are several interesting aspects to the Proctor Heinold-George Dunn fisticuffing which encroaches upon Edmonton fight fans this evening at the Stock Pavilion.

But in the shuttered pest bags and soda fountains on Bash Boulevard the boys mainly are asking themselves how long it will take the good-hit-no-footwork-to speak-of Heinold to catch up with his Hartford, Connecticut, adversary.

HE CAN HIT

For in workouts the blondish Heinold has impressed as a fine broth of a boxer who can dig his dukes into your hide with considerable authority. He is somewhat sluggish afoot, though, compared with the nimble Negro.

It is reported that Dunn can sock too, the latest to testify to this being Al Carotti, who absorbed enough punches from Georgie recently to wind up flat on his back in the third round.

However, the folks who regularly inhabit the Gym-under-the-Gem are inclined to make Heinold the favorite in tonight's jousting.

HE'LL BE READY

Dunn was equally sure of himself, saying "I'll be ready." He did not say what he'd be ready for, but he could have meant that slice of cash he'll get for obliging Mr. Heinold.

Meanwhile, a six-round special event on tonight's card could well steal the show. It brings together the highly-regarded Calgary lightweight, Ernie Kemick, and George Mazurenko of this city. This bout is a substitute for the Johnny Angel-Ray Caswell affair.

Montrealer Top Rifleman

CONNAUGHT RIFLE RANGES, South March, Ont., Aug. 16 (CP)—Cpl. F. Jermey, of the R.C.E.M.E., Montreal, yesterday captured the J. C. Patterson cup, scoring 96 out of a possible 100 in the bankers' match at the 82nd Dominion of Canada Rifle Association shoot.

Seven other riflemen carded scores of 97 and 10 posted 96's in the 246 entries from 300 and 600 yards.

English Trail West Indies

LONDON, Aug. 16.—(Reuters)—With two days' play left, England yesterday wound up the third day's cricket in the final match with the West Indies 221 runs behind.

They have six wickets in hand. The West Indies Monday piled up 503 runs, England Now is 282 for four.

Buffs Move Closer To Playoff Berth

CALGARY, Aug. 16—(CP)—Calgary Buffaloes all but clinched a play-off berth in the Big Four baseball league last night, when they pounded out an easy 7-1 decision over the desperate Purity 99'ers.

Buffaloes displayed some of their best clutch-hitting of the season as they got to Puritan pitcher Gene Wulf for a total of 11 well-timed safeties.

Biggest blow was a booming home run over the left field wall by first baseman Lloyd Jenney, which sparked a three-run Buff rally in the sixth inning. That uprising put an end to what had been a 1-1 ball game.

Buffs now lead the 99'ers by four full games, with the schedule due to wind up Sunday.

Winning moundsman was "Dude" Baldwin, who scattered six hits, struck out six and also gave up only three bases on balls.

Top hitter of the night was Claude Wheeler, Bison second sacker, who connected safely three times in five tries.

Coca-Cola
is easy to carry home

SWELLEST RAZOR EVER FOR COMFORT AND CONVENIENCE
Gillette ROCKET ONE-PIECE RAZOR
With 10 Gillette Blue Blades in Dispenser
BIG $2.00 VALUE FOR ONLY $1.29
NOW IN DURABLE STYRENE TRAVEL CASE
● You change blades instantly, enjoy real shaving comfort with the Gillette Rocket Razor Set. Canada's greatest shaving bargain—includes Razor, 10 blades in Dispenser, and the new Styrene travel case—only $1.29.

Riders Cowie, Jim Schmied Figure in Gate Mishaps

By Stan Moher
Sports Editor

Considering the prevalent near - winter weather and sombre skies that formed an unwelcome backdrop for yesterday's race card at the Fair Grounds, it was fitting perhaps that two of the riders should have narrow escapes from serious injury, and possible death.

Apprentice Lynn Cowie and Jockey Jim Schmied, both of Calgary, were the saddlesmiths at whom the Grim Reaper took a pass only to think better of it.

Bug-boy Cowie knew that feeling while the field for the second was in the gate.

His mount, aging Meto Boy, all but tossed him over it's head, only quick action of the part of Tony Licata, astride Penny D. in the next stall preventing a mishalp.

Licata cooly reached over and grabbed Cowie, just in the nick of time. As it was the youngster received no more than a cut hand.

Schmied was tossed clear of the gate, just about the time starter Wilson Dunn was going to lift the latch to send the fourth on its way.

* * *

Schmied's mount, Delorett, suddenly reared over backward, not only depositing its rider heavily on the track but likewise escaping from the gate.

Start was delayed several minutes while it was determined that Schmied had cracked up an ankle, no more. Delorette was reloaded, Schmied climbed aboard once more, and away they went.

The winner turned up in Dumbfounder, ($8.80) Stan Connell up, with favored Orbstir in the second slot. Delorette got nothing.

Schmied proved anything but 'plate-shy' by bouncing right back to score astride the 6-1 shot Out O'War in the fifth, what passed for a feature yesterday.

The Calgary rider had his mount clear of the pack in 10 or 12 hops and just sat chilly (so pun intended) over the rest of the route.

Blueberry Pie, the favorite, folded after going a half and Play Easy and Gallasha worked their way up through the field in the payoff stages to snatch place and show slots, respectively.

* * *

The win atop Out O'War was Schmied's second of the afternoon. Previously he had made himself a $35 profit for by completing the daily double, with Sealane in the second.

Tacked onto a triumph by Nels Imel, Rough Red in the opener, the resulting D. D. payoff was a pleasyunish $17.15.

Otherwise the trip to the winner's circle was made by Prairie Wool ($7.70, in the third; May Do ($18.95), in the sixth; and Sister Dolas ($16.10), in the wind-up seventh.

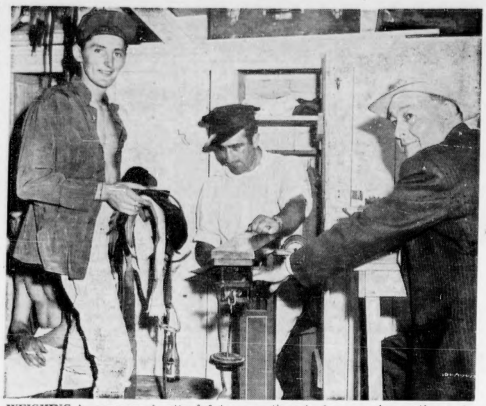
Had it not been for May Do and Sister Dolas, favorites or near favorites would pretty well have ruled the roost, on this the fourth day of the 5-day meeting.

* * *

Superior mudder Mataco (owned by "Chattahoochee" (?) shadowed Sister Dolas to the wire in the seventh to bring on a 2/3 quinella return of $16.10.

Considering it was no day for man or thoroughbred, to be out, a surprisingly good crowd was on hand and mutuel play continued brisk.

Chart, P. 9, provides the breakdown.



WEIGHING in ceremony is attended to many times in day as racing continues at Fair Grounds. Here rider Eddie Johnson, left, stands on scale while Norm Archer, right, gets set to check poundage. Groom Jimmy Roberts completes trio in jockey quarters.
—Photo by Bland.

SPORTS MENU

RACING
4.00 p.m. Fair Grounds.

BASEBALL
6.00 p.m.: Recreation Commission School's All-Stars; Dodgers vs Eskimos, Big Four league, Renfrew Park.
6.15 p.m.: Canadians vs Maple Leafs, Junior league, Clarke Stadium.

BOXING
8.30 p.m.: Stock Pavilion.

FASTBALL
7.00 p.m.: Meanville Bluebards vs South Side Athletics, doubleheader, first game Northern Alberta Intermediate 'A' Ladies final, Kingsway park.
6.30 p.m.: Gasco vs Army and Navy, South Side Intermediate Men's league final, South Side Athletic grounds.

FOOTBALL
7.00 p.m. Eskimo workouts, Clarke Stadium.

An order of 120 powerful steam locomotives has been built in Montreal for service in India.

Entry List Mounts For ACT Carspiel

Interest in the Associated Commercial Travellers curbonspiel is keener than a fast sheet of curling ice, according to ACT official Ted Mairs.

To date 51 rinks have entered the curling carnival, slated for October 31-Nov. 4. Last year at this time only 12 foursomes had filed their entries.

Maximum number of rinks that can be accommodated is 128. Entries received this week were from Wally Farrell, Bob Edwards and Vern Mowbray, all of Edmonton; Ed Abousaidy, Wetaskiwin, and E. J. Whitter of Prince Albert.

An enquiry has been received from Dunc Spence of Yellowknife. His entry is expected shortly.

All entries may be mailed to ACT headquarters, 10750-100th street, Edmonton.

NEW YORK (Ridgewood Grove) —(UP)—Jimmy Herring, 157, of Brooklyn, N.Y., knocked out Tony Gandolfo, 158, New York (2).

BIG SIX

	G	AB	R	H	Pct
Musial, Cardinals	105	399	76	144	.361
Kell, Tigers	106	420	84	134	.331
Robinson, Dodgers	102	363	76	132	.345
Doby, Indians	104	367	84	126	.343
Goodman, Red Sox	73	285	59	97	.340
Hopp, Pirates	91	293	45	97	.327

Home runs: National, Kiner, Pirates 20. American, Rosen, Indians 31.
Runs batted in: National, Ennis, Phillies 96. American, Dropo, Red Sox 112.

Succeeds Earl Elsey

South Side Athletics of the Alberta Junior Football league have a new coach in the person of Don Loucka. The former Toronto Balmy Beacher succeeds Earl Elsey, who was forced to retire from the job due to business commitments.

Loucks played end with the Eskimos last fall and lined up with the Toilers in the senior men's basketball league.

South Side workouts are being held nightly at the South Side Athletic Grounds, commencing at 7 o'clock.

ALS' COACH DISSATISFIED WITH SQUAD

MONTREAL, Aug. 16 (CP) —Coach Lew Hayman of Montreal Alouettes, Canadian champions, said last night he is not satisfied with the team's showing in practice.

Hayman was hoping for United States reinforcements before the squad leaves Friday for two exhibition games in Western Canada.

He thought his backfield was "perfect" but the line and ends were poor.

Als will play exhibition tilts against Calgary Stampeders Saturday and Edmonton Eskimos Monday.

JACK FORMAN'S
TEN $10 SPOT
SHIRT SALE
We are forced to reduce our shirt stock and have decided to sell 100 dozen shirts right out of our regular stock . . . the largest in town to choose from. Everything goes until we have sold 1,200 shirts.
Thursday and Friday
(if they last)
Group 1—500 broken lines of Branded Names. Plains, stripes, fused, regular, soft and Windsor collars. Also sport shirts. All sizes.
Reg. $3.95 to 05.50. Sale Price
2.95 Each or 4 for $10
Group 2—500 regular stock deluxe quality broadcloths. Whites, plains, sport shirts, zippers, cross-overs and gabardines. Sizes 14 to 20.
Reg. to $5.50, $6.00 and some $7.50. Sale Price.
3.95 Each or 3 for $10
Group 3—200 highly mercerized English broadcloths, gabardines, tartans, zippers, cross-overs and westerns.
Reg. to $7.50, $8.95 and $10.00. Sale Price.
5.95 Each or 2 for $10
JACK FORMAN'S LTD.
SHIRTS AND HATS
10124 Jasper Avenue 2 Doors West of Tip-Top

Stan Moher

Sports Editor

The Story Hour

This story is going the rounds at the track:

There was this fellow, who just couldn't pick a winner. Everything he bet on for weeks had finished up the track. He was desperate, as he finally confided to a friend.

"Why should you have any luck?", the friend asked with scant sympathy. "You don't live a good life. Why I'll bet it's years since you last went to church.

★ ★ ★ ★

"Thing for you to do is get yourself squared away with the Lord. Then things might do alright for you."

★ ★ ★ ★

So the next day found this fellow in church.

He said the prayers along with the rest, sang the hymns and chunked a buck into the collection plate. That night he couldn't sleep, waiting for a sign.

Next afternoon, as the first race went to the gate, he was parked in the stand, by himself, just reading the names of the horses and waiting for that sign.

It didn't come, nor did it while the second was being run.

However something suddenly seemed to tell him to bet No. 9 in the third race.

"I'll do it Lord," he said, looking up to heaven. Whereupon he went down and borrowed fifty from a friend and bet it on No. 6.

★ ★ ★ ★

Then he returned to his seat in the stands.

★ ★ ★ ★

While the horses were going to the gate to start the third he noticed that No. 6 was acting skittish. "Now Lord, don't let that horse get hurt before the race," he said. "Make him behave." No. 6 immediately straightened up, or so it seemed) and walked easily and quietly into the gate.

"Lord see that he gets away alright." this man went on. "He don't have to leave there first. But see that he isn't too far out of it either."

So the gate opened, and sure enough No. 6 got away in fifth place, saving ground on the inside as the field headed into the clubhouse turn.

★ ★ ★ ★

Then it looked as though he was going to get pinched off.

★ ★ ★ ★

"Now, Lord, make sure he gets through there along the rail." The horse in front moved over just in time and No. 6 headed down the back-stretch, lying fourth, and running easily.

"Just keep him cookin' that way, Lord, till they hit the stretch. Don't let that boy kill him off," this man implored.

So they came around the far elbow and into the stretch, with No. 6 still moving along in fourth place.

"Now, Lord, now. See that the boy gets him to runnin'. This is where it counts."

★ ★ ★ ★

Immediately No. 6 flattened out and commenced a charge through the lane. Quickly he got up to, and flashed past, the third horse.

★ ★ ★ ★

Now there were just two ahead.

A few more giant leaps and No. 6 had hooked the second horse and set out after the leader.

"Come on now, Lord. Yuh gotta give me one call on the front end. I've been waitin' for this one a long time."

And No. 6, fairly flying by now, edged up to the pace-setter, and soon was at his throat latch, then was past and had opened up two lengths, with just an eighth of a mile to go.

"Okay, Lord. You've done your best. I'll take over from here on.

"Come on you"

DODGERS, ESKIMOS CLASH POSTPONED

Renfrew baseball action was postponed again today due to wet grounds.

All-star teams from the Recreation Commission's baseball school are now scheduled to play tomorrow night.

Following this will be the last Big Four league game of the season between Dodgers and Eskimos.

Eskimos currently lead the league with a one-game edge over Dodgers and a win for the latter would leave the clubs deadlocked for top spot.

Pitching chores for Dodgers will be handled by Morrie Hawley, while Dick Lowe will be doing the chucking for Esks.

Glenora Tennis Rained Out

Rain forced postponement of play in the annual Glenora tennis tournament yesterday. Today's draw will be the same as yesterday.

Germans, Japs Whitewashed

DAVOS, Switzerland, Aug. 16—(Reuters)—Germany and Japan have been admitted to membership in the International Skating Union.

TED LEITCH PROMISING

Recent Alberta Swim Meet Rated Highly Successful

According to all reports, last week-end's Provincial swimming and diving meet held at the West End pool was the most successful splashing spree Edmonton has seen in many years.

Dave Sisson, superintendant of the pool, believes the calibre of swimming is again approaching old time standards judging by the number of records cracked (six) he can't be far wrong.

A lot of credit is due the Calgary entries in the meet.

These swim-fiends have no instructor, and no time reserved at their pool. Thus training must be done in spare time and without coaching.

Carman Bradley, big splash from Cowtown, was good enough to attend the British Empire trials at Vancouver last year. Bradley also took in the International Swim meet at Kelowna this month, making the trip at his own expense.

Speaking of instructors, Delrose Chivers, talented young Edmonton swimmer is coached by her pappy, Tommy Chivers, well known city instructor.

Ted Leitch, 17-year-old aqua star, has been swimming since he was old enough to pull on his bathing trunks. He's been coached by some of the city's best instructors. At the rate he's going now he will be a sure bet for dominion competition soon.

Ned Feehan, who dived his way to the provincial championship, wrote his bar exam yesterday. If he knows law like he does swimming and diving he'll be a tough opponent in the courtroom.

Doris Elliott, six time Wrigley winner, isn't the only swimmer in the family. Twin sister Doreen is also quite a splash gal. Both attended a Dominion meet and were right up there in the running.

Swimming isn't the only accomplishment of Marie Lee. She also is an accomplished tumbler and supervises playground activities for the Rec. Commission.

Margot Smith, new ladies' backstroke champion, originally hails from England. She qualified for Olympic competition but her move to Canada a year ago prevented her from attending.

Another Britisher is Fay Griffiths. Fay has been in Canada since 1947 and picked up her swimming talent here.



WHIZ KIDS Granny Hamner, left, and Mike Goliat help the National league-leading Philadelphia Phils no end as an extraordinarily double play combination.

ROOKIE BEANED

Bosox Win Two But Lose Dropo

NEW YORK, Aug. 16 — (CP) — Walt Dropo, flashy rookie Red Sox first-baseman, suffered a cerebral concussion last night when "beaned" by Philadelphia pitcher Hank Wyse in the first game of a twi-night doubleheader at Boston which the Boston American leaguers won by scores of 8-3 and 9-4.

Doctors reported inspection of wet x-ray plates showed no fracture but the husky athlete was ordered held for "at least a couple of days."

A serious injury to Dropo, who was sparked Red Sox most of the season and has been carrying the load since Ted Williams was forced out, could just about wreck any pennant hopes the Bostonians have left.

LEADERS SURGE AHEAD

Meanwhile the league leaders in both majors gained in yesterday's tussles. Philadelphia Phillies increased their National league lead to six games over runner-up Boston by trimming Braves 9-1 before 32,215 in Philadelphia.

Curt Simmons received credit for his 15th pitching victory but needed help from the ever-reliable fireman Jim Konstanty, making his 53rd appearance of the year.

Roy Campanella's second-inning single, scoring Carl Furillo from second base, gave Brooklyn Dodgers a 1-0 victory over New York Giants. A Polo Grounds crowd of 49,021 saw Preacher Roe edge Larry Jansen.

INDIANS SCALPED

Art Houtteman pitched Detroit into a more comfortable spot atop the American league last night, defeating Cleveland 4-1 before a crowd of 40,299.

But he needed some cool relief twirling from Marlin Stuart, Johnny Groth's grand-slam homer helped, too.

New York Yankees dropped a 10-5 afternoon decision to Washington Senators to put them four games behind the leading Tigers, but came back behind Ed Ford's three-hit pitching to down Senators 9-0 in the second game of the day-night doubleheader.

It was a story-book finish for Pirates in their 10-9 National league victory over Cincinnati Reds. Pirates gave up six runs in the top of the ninth, then skirmished back with six runs of their own to win. Ralph Kiner hit his 33rd home run, with Johnny Hopp aboard, in the ninth inning.

For the second successive day, Chicago Cubs staged a late-game surge to beat the sagging St. Louis Cardinals, 5-2, with a two-run eight inning uprising before a crowd of 35,203. Stan Musial cracked his 17th homer of the season for the Cards.

Canada's Teddy Dies in East

TORONTO, Aug. 16—(CP)—Canada's Teddy, who burned up Eastern tracks as a three-year-old in 1948, died last night.

The thoroughbred was stricken with a gastric ailment in the spring of 1949 from which he never completely recovered, although he ran in a few races this year.

Canada's Teddy showed little promise as a two-year-old, but became into his own after being purchased by Morris Fishman in his third year. He won the Breeder's Stakes and other top Ontario races as a three-year-old.

TRIBE MAKES TRIPLE PLAY BUT LOSES 4-1

CLEVELAND, Aug. 16 — (AP) — Cleveland Indians pulled off the rarest kind of triple play yesterday against Detroit Tigers—one that started in the outfield.

Hard - throwing Bob Kennedy, tribe's veteran rightfielder, got his glove under George Kell's short liner just as it was about to hit the grass.

His throw to the shortstop caught a runner off second and the relay to first picked off another runner there.

The triple play didn't help Indians to win the game. They bowed 4-1 to Detroit.

STANDINGS

NATIONAL LEAGUE

	W	L	Pct.	GB
Philadelphia	69	46	.607	
Boston	60	46	.566	5
Brooklyn	57	46	.553	7½
St. Louis	56	50	.527	8
New York	55	51	.519	10
Chicago	47	60	.439	18½
Cincinnati	46	60	.434	19
Pittsburgh	38	70	.352	28

	R	H	E
St. Louis	100 010 000—	2	6
Chicago	000 000 12x—	5	2

Pollet, Martin (8) and D. Rice; Munger, Leonard (9) and Owen.

	R	H	E
Cincinnati	200 000 015—	9	15
Pittsburgh	110 020 006—10	16	1

Blackwell, Smith (7), Fox (9), Heiki (9) and Howell, Pramesa (7); Werle, Queen (9), McDonald (9) and McCullough.

	R	H	E
Boston	010 000 000—1	7	3
Philadelphia	000 126 00x—9	11	0

Sain, Haefner (2), Hall (7), Antonelli (8) and Cooper; Simmons, Konstanty (8) and Seminick.

	R	H	E
Brooklyn	010 000 000—1	4	0
New York	000 000 000—0	5	1

Roe and Campanella; Jansen and Westrum.

AMERICAN LEAGUE

	W	L	Pct.	GB
Detroit	60	36	.642	
New York	66	42	.611	3½
Cleveland	67	44	.604	3½
Boston	61	43	.587	5
Washington	49	58	.458	19½
Chicago	44	66	.393	27
St. Louis	38	67	.362	29½
Philadelphia	36	70	.304	33

	R	H	E
Detroit	122 002 000—	4	7
Cleveland	000 100 000—	1	5

Houtteman, Stuart (7) and Robinson; Lemon and Hegan.

	R	H	E
New York	000 010 120—	4	7
Washington	020 000 26x—	10	16

Lopat, Ferrick (5), Page (6) and Berra; Bearden, Harris (9) and Ostrowski, Evans (9).

	R	H	E
New York	000 021 032—	12	0
Washington	000 000 000—	0	3

Ford and Berra; Kuzava, Singleton (6) and Grasso.

	R	H	E
Philadelphia	000 010 002—	3	7
Boston	100 221 20x—	8	14

Wyse, Schantz (7) and Tipton; Parnell and Batts.

	R	H	E
Philadelphia	010 010 110—	4	7
Boston	101 310 12x—	9	15

Kellner and Guerra; Nixon and Rosar.

INTERNATIONAL LEAGUE

Toronto, 1-2, Baltimore 5, 8; Rochester 0, 5, Syracuse 2, 3; Montreal 4, 3, Jersey City 3, 8; Buffalo 6, Springfield 7.

PACIFIC COAST LEAGUE

Hollywood 8, Los Angeles 4; Portland 4, San Diego 0; Oakland 6, San Francisco 7.

FORM CHART

COPYRIGHT 1950—LOU DAVIES

Edmonton—Tuesday, August 15, 1950

8046 FIRST RACE—About 7 furlongs. $800 claiming. Three-year-olds and upward. Claiming price $700. Net value to winner $520, second $160, third $80, fourth 40.

Index	Horse	Eq	A	Wt	PP	St	¼	½	¾	Str	Fin	Jockeys	Odds
7918	Keogh Lad	w	3	112	6	4	2½½	1½½	1½	1½	1	K. Rice	2.80
8018	Sundon	wb	7	114	7	1	1½½	2½½	2½½	2½	2	A. Licata	5.60
7917	Southern Sam	wb	3	110	3	8	8°	7°	5°	3°	3	R. Stewart	10.60
8011	Murph's Patsy	wb	9	117	4	7	6°	4½	4½	4°	4	C. Ather	12.35
8021	Yatling	w	3	107	5	6	5°	6°	6°	5°	5	E. Arnold	15.35
7922	Nevada Currant	w	3	122	1	5	3°	3°	3°	6°	6	R. Johnson	10.65
7987	Billy Vits	w	8	122	8	3	4°	8°	8°	7½	7	N. DeBelleu	13.35
7996	Amber Broom	w	3	112	2	2	7°	5°	7°	8	8	J. Cowell	33.50

Time: :36 2-5, :54 4-5, 1:25 3-5, 1:36 4-5. Track heavy. Won driving, second and third same. $2 mutuels paid: Keogh Lad $5.80, $3.60, $2.80. Sundon $3.40, $2.80. Southern Sam $2.85.

Winner: b g 5 Royal Leon-The Nile. Trained by owner. Went to post at 4.05 off at 4.05½. Start good from Cowell gate.

Scratched: Mighty Queen (13), Yankee Trick (11), Hot Foot (11), Chic Pat (11), Great Leader (12), Easy Ace (12), Sir Bronx (11), Pollstein (12).

Overweight: Sundon 1.

Owners: J. N. Ings, 2 C. J. Filby, 3 W. H. Ruller, 4 C. Janssen, 5 S. Kraft, 6 L. Mehow, 7 H. Fandry, 8 R. Beach.

Rough Keogh Lad was under rapid rein-and early and several grounds, moved to the front at will after three furlongs, drew out easily and won as his rider pleased. Sundon rushed to the front at the start, could not meet the winner's bid but held the others safe at all times. Southern Sam was on the outside while moving up in the early stages but closed well to the end. Murph's Patsy ran evenly Yatling was soon done. Billy Vits had brief speed.

8047 SECOND RACE—1 1-16 miles. $900 claiming. Four-year-olds and upward. Claiming price $800. Net value to winner $585, second $180, third $90, fourth $45.

Index	Horse	Eq	A	Wt	PP	St	¼	½	¾	Str	Fin	Jockeys	Odds
7902	Sealane	wb	9	122	2	2	2°	2½½	1½½	1½	1	J. Schmied	3.15
7909	Running Flag	w	4	117	1	1	4°	3½½	3°	3°	2	W. Stevens	7.80
7934	Diane's Favor	w	4	114	3	4	1°	1°	2°	2°	3	J. Connell	2.80
7892	Hi Meadowland	w	7	112	3	7	6½	6°	4°	4°	4	D. Hartley	3.50
8015	Dr. Monroe	w	3	110	6	3	3°	4°	5°	5°	5	R. Stewart	8.80
8011	Sir Fox	w	8	117	8	8	7°	7°	6°	6°	6	C. Potts	14.60
8017	Penny D	w	3	107	5	5	5°	5°	7°	7°	7	C. Arnold	15.10
7897	Meto Boy	w	4	117	7	6	7½½	8	8	8	8	L. Cowie*	10.90

Time: :26, :51 1-5, 1:16 1-5, 1:31, 1:36 1-5. Track heavy. Won driving, second and third same. $2 mutuels paid: Sealane $8.30, $4.65, $3.10. Running Flag $9.85, $5.60. Dune's Favor $6.10.

Winner: b g 5 Comelo-Frith Trained by owner. Went to post at 4.30½, off at 4.31½. Start good from Cowell gate.

Scratched: Jubilee Jet (12), Lady Bess (12), Miss Blaze (11), Vino Tinto (12), War Veep (11).

Overweight: Dune's Favor 1. Corrected weight: Sealane 122.

Owners: I. H. Stehr, 2 J. Strader, 3 Kane and McIvor, 4 K. Inamasu, 5 S. Simington, 6 A. Mathas, 7 C. J. Labonte, 8 L. J. Greenwood.

Sealane followed the pacemaker closely for six furlongs, went to the front when called upon, and entered the stretch and held Running Flag safely in the lead safe. Running Flag moved ahead all the way, raced within striking distance and finished full of run. Dune's Favor made the pace hard pressed, gave way in the winner and tired in the stretch. Hi Meadowland could never menace a contending position. Dr. Monroe dropped far back early and was never a factor. Penny D was soon done.

DAILY DOUBLE—$17.15

8048 THIRD RACE—About 5 furlongs. $800 allowances. Two-year-olds. Net value to winner $520 less $25 to be declared, second $160, third $80, fourth $40.

Index	Horse	Eq	A	Wt	PP	St	¼	½	Str	Fin	Jockeys	Odds
7918	Prairie Wool	w	2	112	2	1	1½½	1½½	1½½	1½	C. Potts	2.80
7902	Tiny Dentrer	w	2	112	1	2	2°	2°	2°	2°	J. Northcott	7.20
7962	Nagyad	w	2	112	4	3	3½	3½	3½	3°	A. Arnold	3.50
7921	Flexy	w	2	114	3	3	4°	4°	4°	4½½	J. Sivewright	8.35
7918	Stein Song	w	2	114	5	4	5°	5°	5°	5°	R. Stewart	10.35
7962	Tonopah Clara	w	2	114	5	8	7°	7½	6°	6°	W. Stevens	1.40
7962	Lou	NL	2	114	6	5	6°	6°	7°	7°	J. Schmied	3.15
7962	Miss Toss	w	2	114	7	7	8	8	8	8	F. Bird	27.10

Time: :26, :54 2-5, 1:10 1-5. Track heavy. Won driving, second and third same. $2 mutuels paid: Prairie Wool $7.60, $4.70, $3.20. Tiny Dentrer $7.35, $4.85. Nagyad $4.70.

Winner: ch g 2 * Onslaught II-Bob's Fixit. Trained by J. Willis. Went to post at 5.01½, off at 5.01½. Start good from Cowell gate.

Scratched: Gala Gift (10), Pekisteam (10), Tinda Mair (10), Julie Cloche (12), Bellen (10), Dextrer's Best (11), Shake Again (11), Queen Janet (12).

Overweight: Tiny Dentrer 2, Flexy 3, Stein Song 2, Lou 1, Miss Toss 4, Nagyad 1.

Owners: 1 L. H. Pilling, 2 C. Forster, 3 S. Haddow, 4 M. Cristall, 5 E. Bills, 6 W. R. Stevenson, 7 Little Bow Stable, 8 H. M. and N. H. O'Neil.

Prairie Wool quickly outran the field, began weakening through the stretch but outlasted Tiny Dentrer. The latter was always closest on improved his position after straightening out in the stretch and was getting to the winner in the late stages. Nagyad tired in the stretch. Flexy was never dangerous. Stein Song raced an even race. Tonopah Clara ran away for a quarter mile before the race. She was badly pinched back after leaving the starting gate and forced to take up.

8049 FOURTH RACE—6½ furlongs. $800 claiming. Three-year-olds. Net value to winner $520 less $25 to breeder, second $160, third $80, fourth $40.

Index	Horse	Eq	A	Wt	PP	St	¼	½	Str	Fin	Jockeys	Odds
7985	Dumbfounder	w	3	118	5	3	4½½	4°	1°	1°	S. Connell	3.40
8024	Orbitir	w	3	114	1	5	3°	3°	2°	2°	W. Stevens	2.90
7718	Lovewell	w	3	114	6	4	2°	2°	3°	3°	J. Licata	5.40
7873	Gloverdale Joe	w	3	114	6	4	6°	6°	4°	4°	J. Sivewright	8.20
7780	King Onslaught	w	3	114	3	1	1°	1°	5°	5°	R. Johnson	3.70
7915	Ted H	w	3	112	4	2	5°	5°	6°	6°	C. Potts	5.00
7984	Delorette	w	3	112	2	6	7°	7°	7°	7°	R. Schmied	13.15

Time: :36 1-5, :54 1-5, 1:35 1-5, 1:42 3-5. Track heavy. Won easily, second and third driving. $2 mutuels paid: Dumbfounder $6.80, $4.45, $3.30; Orbitir $3.40, $2.80; Lovewell $3.60.

Winner: b g 2 Broad Meadows-Miss Swarthmore. Trained by owner. Went to post at 5.31½, off at 5.32. Start good from Cowell gate.

Scratched: Real Ebony (12).

Overweight: Orbitir 4, King Onslaught 3, Delorette 2, Dumbfounder 3, Gloverdale Joe 3, Lovewell 3.

Owners: 1 T. J. Southwood, 2 A. H. Hines, 3 Dutton and Jennings, 4 J. & Glover, 5 H. Murphy, 6 L. H. Pilling, 7 Meadowbrook Stable.

Dumbfounder, at home on the heavy going, raced within striking distance of the leaders until approaching the final turn, took command easily and raced into a good lead. Orbitir was also a forced factor in the early stages but could not match the winner's speed and was doing his best to save the place at the finish. Lovewell tired full of run. King Onslaught tired after a half mile. Ted H raced into a commanding lead in the opening furlong but stopped badly when the winner went to the front.

8050 FIFTH RACE (original sixth race)—MACDONALD HOTEL PURSE—1 1-16 miles. $900 claiming. Four-year-olds and upward. Claiming price $800. Malasha, Ten Grand $800, Out o' War $700, balance $1000. Net value to winner $585, second $180, third $90, fourth $45.

Index	Horse	Eq	A	Wt	PP	St	¼	½	¾	Str	Fin	Jockeys	Odds
8033	Out o' War	w	5	112	5	4	4°	4°	3°	1½	2	A. Licata	6.30
8024	Play Easy	w	5	112	1	6	3½	3½	1°	2½	D. Miller	4.80	
7973	Gallasha	w	4	112	3	5	5°	5°	4½	3°	R. Russell	6.20	
7816	Sw'yre Manna	wb	5	113	6	3	6°	6°	5°	4°	N. Kerr	3.10	
8030	Blueberry Pie	w	12	116	7	7	2°	2°	2°	5°	S. Connell	5.30	
7870	Prince Canter	w	4	117	2	2	1°	1°	6°	6°	A. Licata	5.30	
8025	Ten Grand	w	7	111	4	1	2°	2°	7°	7°	J. Carroll	15.30	

Time: :24 2-5, :50 2-5, 1:15 2-5, 1:43 2-5, 1:50 1-5. Track heavy. Won easily, second and third driving. $2 mutuels paid: Out o' War $14.40, $7.35, $4.65; Play Easy $7.35, $4.80; Gallasha $3.80.

Winner: b g 6 Outis-Wavaill. Trained by C. W. Rich. Went to post at 6.06½, off at 6.07. Start good from Cowell gate.

Scratched: Lucky L. (12), Prince Calvert (12).

Overweight: Play Easy 2, Out o' War 2, Blueberry Pie 5, Gallasha 3, Ten Grand 2, Prince Canter 1. Corrected weight: Ten Grand 109.

Owners: 1 E. Patten, 2 H. J. Berry, 3 Mr. and Mrs. J. Carson, 4 McCarthy and Bedigar, 5 C. J. Labonte, 6 A. M. McMahon, 7 F. Gustin.

Out o' War went to the front at once, opened a long lead without threat and easily held Play Easy safe through the stretch. Play Easy was conveniently placed from the start, improved her position in the final quarter but could not reach the winner. Gallasha was never a factor as a usual in the early stages but closed the field when moving up at the last turn and finished best of all. Sweeping Manna was never a contending factor. He raced fairly well for part of the early stages and then failed to rally in the final quarter. Prince Canter could never threaten.

8051 SIXTH RACE (original substitute race)—About 7 furlongs. $800 claiming. Three-year-olds and upward. Claiming price $700. Net value to winner $350 less $25 to breeder, second $160, third $80, fourth $40.

Index	Horse	Eq	A	Wt	PP	St	¼	½	Str	Fin	Jockeys	Odds
8006	May Do	w	9	106	4	4	4½½	3½½	2°	1°	A. Stein	2.45
7894	Better No Bet	w	3	111	5	1	1°	1°	1°	2°	J. Connell	5.25
8031	Sir Lochinvar	wb	3	115	2	7	3½	2°	3°	3½	W. Stevens	12.30
8017	Will T	w	3	115	3	2	2°	4°	4°	4°	E. Dyer	4.20
8006	Gloverdale Dot	w	6	112	8	3	6½	7½½	6°	5°	D. Miller	10.75
7969	Superfine	w	3	111	6	5	5°	5°	5°	6°	R. Sivewright	2.50
7870	Clonus	w	11	122	9	9	9°	9°	7°	7°	R. Stewart	18.15
8007	March Beauty	w	3	111	7	6	7°	6°	8°	8°	C. Potts	25.35

Time: :24 2-5, :49 2-5, 1:14 2-5, 1:39 2-5, 1:46 2-5. Track heavy. Won driving, second and third driving. $2 mutuels paid: May Do $10.90, $6.55, $5.05; Better No Bet $5.20; Sir Lochinvar $6.80.

Winner: b m 5 Yankee Doodle-May Flower. Trained by owner. Went to post at 6.45, off at 6.46½. Start good from Cowell gate.

Scratched: Genie's Boy (12), Alaska (11), Maxine Loan (12), Uncle Vic (9), First Robin (10), Marcus Pilot (11), Fennel Pilot (11), Rapid Fire (11).

Overweight: March Beauty 2, May Do 1. Corrected weight: Better No Bet 118.

Owners: 1 E. Hall, 2 Marks and Goldberg, 3 E. Bills, 4 Mrs. J. Rombough, 5 K. Inamasu, 6 H. Hale, 7 C. Bradshaw, 8 R. C. Bradshaw.

May Do, in a contending position from the start, improved her position steadily through the final quarter, engaged the pacemaker after disposing of him in the stretch and won to the front in a mild drive. Better No Bet raced out in the stretch and, responding to a drive, held on gamely when tiring at the end to a long lead in the opening furlong. Sir Lochinvar could not keep up early but was stretch but was not good enough. Sir Lochinvar could not keep up early but was going well in the late stages. Will T. lacked early speed, improved his position but was no threat. Superfine tired after being closest to the winner in the early stages. Clonus had brief speed.

8052 SEVENTH RACE—1 1-16 miles. $900 claiming. Four-year-olds and upward. Claiming price $760. Net value to winner $585 less $50 to breeder, second $180, third $90, fourth $45.

Index	Horse	Eq	A	Wt	PP	St	¼	½	¾	Str	Fin	Jockeys	Odds
8035	Sister Dolas	w	7	118	2	2	4°	3°	1½	1°	1	S. Connell	3.30
8028	Matace	w	10	118	1	1	2°	2°	2°	2°	2	D. Miller	17.85
8027	Sweet Port	w	7	117	5	5	6½	6°	5°	4°	3	E. Dyer	2.80
8001	Even Trade	w	4	111	7	6	5°	5°	4°	3°	4	K. Johnson	11.20
8017	Watsa	wb	5	115	3	4	3°	4°	3°	5°	5	E. Arnold	6.80
8009	Arbor Vita	wb	10	117	4	3	1°	1°	6°	6°	6	K. Arnold	6.80
8027	Guy Hottel	w	7	117	6	7	Bled				7	R. Stewart	6.80
8027	White Moss	w	7	122	8	8	7°	7°	7°	7°	8	C. Potts	6.80

Time: :24 2-5, :50 1-5, 1:15 2-5, 1:42 2-5, 1:49 2-5. Track heavy. Won easily, second and third driving. $2 mutuels paid: Sister Dolas $6.70, $3.15, $2.70; Matace $4.05, $3.30; Pepper Pot $4.60.

Winner: b m 7 Dolan-Caribou Lass. Trained by E. Christensen. Went to post at 7.17, off at 7.17. Start good from Cowell gate.

Scratched: Sister Dolas 1, Even Trade 2. Corrected weight: Sister Dolas 117.

Owners: 1 K. and L. Christensen, 2 J. W. Smith, 3 Fanning and Benson, 4 B. Mills, 5 R. Hall, 6 Mr. and Mrs. C. Kinghorn, 7 R. Kohse, 8 W. J. Yates.

Sister Dolas raced under restraint while in a challenging position from the start, went to the front in the stretch and, responding to six furlongs drew clear and easily held Matace safe. The latter was also well placed early, rallied well when asked for the drive and was no threat to the winner. Sweet Port lacked speed and only outfinished tiring horses. Even Trade could never reach a contending position. Watsa gave way early when passed by the winner. Arbor Vita had some early speed. White Moss did not appear to favor the footing and was eased up when he bled.

QUINELLA—$14.10

Favorites Score at Coast

VANCOUVER, Aug. 16.—(CP)—Exhibition Park, churned to a mire by week-end rains, dried yesterday and the favorites came back into their own.

Best win price of the day came in the fourth when Beatrice B led the field for six furlongs to return $13.35.

The daily double returned $16.05.

NBA Champ Is Winner

By Jack Hand

BUFFALO, NY, Aug. 16 — (AP) — Ezzard Charles, bullied by mauling Freddie Beshore during the early rounds, stopped the Harrisburg, Pa., challenger in 2:53 of the 14th round last night in the third successful defence of his National Boxing Association heavyweight title.

Referee Barney Felix halted the contest with blood streaming from Beshore's puffed right ear and mouth while the crowd roared its displeasure.

NO KNOCKDOWNS

The lean Negro champion from Cincinnati, failed to drop the swarming Pennsylvania Dutchman, although he had him in trouble several times. Charles appeared long-rusty and off in his timing after a 10-month layoff.

A disappointing crowd of 8,298 paid only $28,646.36 gross to watch the bout. It was the smallest crowd and gate in modern heavy weight title history.

Beshore's onrushing style of infighting bothered the champion no end. The latter fought in spurts, apparently not sure of himself. Gathering steam in the late rounds, he bombed Beshore with withering body and head punches.

CHARLES HAD EDGE

Refecee Felix had Charles out front 12-2 when he stepped between the blood-drenched battlers. Judge Abe Carroll saw it 12-1, with one even. Judge Leo Stachowiak had Charles out front 9-3, with two even. The AP card saw 10-2, with two even.

The end came suddenly, just when it appeared that the 5 to 1 underdog challenger was going to last the route.

Charles weighed 183¼ for his title defence to 184½ for Beshore.

NEW YORK (Coney Island Velodrome) — (UP) — Billy Graham, 145¾, New York, knocked out Sammy Mastrean, 146¼, Pittsburgh (7).

BOXING
Wed., Aug. 16 - 8:30 p.m.
SALES PAVILION
2 CLASSY CONTENDERS
PROCTOR HEROLD
Oklahoma City
vs
GEORGIE DUNN
Hartford, Conn.
4 OTHER BOUTS
Prices 2.20, 1.65, 1.10
Tickets At Mike's

Where the Smart Clothes Come from! Cal's MEN'S SHOP LIMITED 10311 Jasper Ave.

$1200.00
IN MERCHANDISE PRIZES AND CASH
LOOK AT THESE PRIZES ! !
Electric Refrigerator
Electric Range
Washing Machine
Vacuum Cleaner
Floor Polisher
26 Piece Set of Patricia Pattern Flat Ware
Steam Iron
Pressure Cooker
Other Valuable Prizes ! !
LISTEN ! !
MON. thru FRI. 5:30 p.m.
CFRN

DON'T MISS the Canadian-American SCHOOLGIRLS' BAND !

REGAL CAP
MANUFACTURING CO.
10650 109 Street
Phone 22629

now for a "CALGARY" Ginger Ale
REFRESHMENT at its best since 1892
PRODUCT OF CALGARY BREWING & MALTING CO. LTD. CALGARY EDMONTON



Daily Except Sundays Until Aug. 26
2:30 p.m. Saturdays
Admission 75c Includes Tax 4:00 p.m. all other Week Days
EDMONTON EXHIBITION GROUNDS



PICK OF CROP is displayed by Gail Anne three-year-old daughter of W. J. Fallis, R.R.4, Edmonton. Basket of vegetables was one of four of Mr. Fallis' exhibits at the 42nd annual flower show held at Market Square building under auspices of Edmonton Horticultural Society. —Photo by Bland

A. Snyder Takes Honors At Olds Annual Fair

OLDS, Aug. 16—A. Snyder of Didsbury was top winner in the purebred Shorthorn class at 50th annual Olds fair, held Friday and Saturday, taking prizes for champion male, champion female, three firsts and four seconds.

Judging of exhibits and livestock took place Friday, with the Olds Derby and grand stock parade on the final day. Booths were set up in the main curling rink by local organizations while KBD Enterprizes and Gayland Shows provided the midway and grandstand entertainment.

Champion winners in livestock events were: champion male and champion female purebred Shorthorns, A. Snyder; champion male purebred Herefords, R. Rowell; champion female, W. Smith, Bank of Nova Scotia grand champion, J. Graham.

Beef cattle, champion male and champion female, Lee Erbin; purebred Jerseys, champion male, F. S. Clarke; champion female, M. A. McKinnon; purebred Ayrshires, champion male and champion female, Bob Davidson.

Purebreed herd, best dairy cow, L. S. Fisher; championship, J. R. Stevens.

HORSE WINNERS

Horses: Purebred Percheron, Belgian of Suffolk Punch: top winner, Edwin Viney; team events, H. W. Anderson and E. Viney. Light horse classes: top winner, J. Brewster, other than American saddle bred; W. J. Fulkerth, American Saddle bred; champion ASB, W. Fulkerth; champion light horse, W. Fulkerth.

Palomino breeding: top winner, I. L. Klein. Palomino saddle; top winner, Howard Trautman, Rumsey.

Swine: Yorkshires, Tamworths, Berks, top winners, H. R. Royston and Betty Speechley Sheep: Betty Rosenthey.

Other classes included poultry, sheaves, vegetables, flowers, domestic products, baking specials and school section.

Summer Rains Slow Ball Games

ATHABASCA, Aug. 16 — Athabasca District, which suffered a prolonged drought period earlier in the season, has had rain almost daily for the past couple of weeks.

Play in the semi-finals of the Greater Athabasca Northern Baseball League has been seriously hampered, though Rochester has won its way over Prosperity into the finals. Athabasca won the opener at home from Fairhaven, but the succeeding games have been washed out in the best of three series.

Athabasca Mains Get Protection

ATHABASCA, Aug. 16 — The town of Athabasca last fall installed a completely new waterworks system and it was thought frost troubles would be put past history.

However in some sections of the town frost for several weeks took its toll, so mains have been dug up and a five foot covering applied.

At its regular meeting arrangements were completed for the purchase of a new fire siren, to replace the one installed many years ago.

Children in junior high school grades suffer more eye injuries than any other group.

HAIL HEAVY AT HARDISTY

HARDISTY, Aug. 16—Severe wind, hail and rain struck Hardisty district and town Sunday evening in one of the worst storms recorded in the district.

Several farmers east of town were completely hailed out and many gardens in town were demolished.

Telephone lines were disrupted, many roofs were damaged and scores of windows broken.

Storm Wrecks Chicken House

TOFIELD, Aug. 16—A severe electric storm struck here Saturday night, giving high winds and torrential rains to the entire area.

Empty chickenhouse of Leslie McGimtie was destroyed by lightning. All chickens had been sold last week.

There is now plenty of moisture in the district.

Stettler Talks Hospital Rates

STETTLER, Aug. 16—Council of Municipal district endorsed efforts of the board of Stettler Municipal Hospital to arrange a reciprocity agreement regarding local hospital rates and city rates at a meeting here Friday.

The council also decided to complete reconstruction of Big Valley and Byemoor Road.

Coyotes are Menace

TOFIELD, Aug. 16—Coyotes are reported to be getting bolder in the Tofield district.

Several of the predators have caused considerable losses of sheep, chickens and turkeys from farmyards.

Ball Game Scheduled

TOFIELD, Aug. 16—The colored team from San Francisco is scheduled to play here Aug. 25.

The opposing team will be picked from the Power Line League. Game starts at 6:15 p.m.

Rail Strike Would Upset Meat Trade

Agents Ordered To Halt Buying If Strike Starts

Complete dislocation of the city's major cattle and livestock industry will follow on the heels of a major railway strike.

If the strike is not settled and the ban on shipment of all livestock and perishable goods goes into effect at midnight Thursday as planned, country agents have been ordered to halt buying.

Freight and express agents in Canada have already been informed by the Railway Association of Canada not to accept any shipments of livestock or perishable goods after 11:59 p.m. Thursday.

If the strike is long drawn out, there will be a shortage of meat in the city as the majority of packing plants report only a normal supply of meat on hand.

Butter will not be affected for some time as the government has thousands of pounds in storage at strategic points throughout the west which can be moved by truck if necessary.

LAYOFF SEEN

Operations in the packing plants may have to be reduced and staffs laid off if the strike lasts, officials claim.

There is only a normal supply of meat in storage here as packing plants have been taking advantage of the demand and high prices prevailing to unload their stocks as fast as possible, said one large packing plant official.

Some livestock dealers say they will use trucks to move cattle to market from some districts where roads are good.

Bright spot in the picture: dealers say if the strike is long lasting there will be a surplus of cattle available and prices will drop when it is finally settled.

Blow to Alberta breeders and exhibitors is seen if the strike is called because they will be unable to ship to the Pacific National Exhibition in Vancouver which opens next week.

CANNED GOODS

Grocery wholesalers report ample stocks of canned goods on hand to meet normal demands for some time but fear a surge in buying by housewives attempting to stock up for future needs.

There will be no shortages here in the majority of lines if citizens do not start a panic run on commodities, they said.

Fresh fruits and vegetables brought in from the United States and other Canadian points will be hardest hit.

Perishable goods cannot be stored for any length of time, wholesalers say, and there will be a definite shortage in apples, plums and tomatoes which come in from the Okanagan.

Hospitalization Asked by Boyle

ATHABASCA, Aug. 16—Proposal to secure hospitalization in the new Athabasca Hospital was given by provisional members of Boyle district municipal hospital board, to Athabasca district municipal hospital board recently.

Members of the Boyle board, under process of formation, include D. Sadownik, Syd Alexander, J. Deigou and H. Witmey.

They intimated they were endeavoring to secure similar arrangements with the Lac La Biche and Radway hospitals.

It was decided to arrange with R. E. Maxwell, supervisor of municipal hospitals, for joint conferences with the organizations concerned to discuss the proposal.

Resultant from a plebiscite taken last fall, a number of portions of the original Athabasca municipal district at the first of this original plans of Athabasca district board for a new hospital were modified.

Ontario Delegates

TORONTO, Aug. 16.—(CP)—Provincial Secretary Welsh and Col. E. J. Young, executive assistant to Premier Frost, will represent Ontario at a Dominion-Provincial meeting on civil defence, scheduled to start in Ottawa next week, it was announced.

Fast Workers Dig Basement

BONNYVILLE, Aug. 16—Speed was the keynote at the recent meeting of Bonnyville branch of the Canadian Legion, as members started work on their new hall.

Members visited the lots available, chose one on town property and reported back to the meeting. The building committee then approached town councillors to obtain necessary consent.

The lot was surveyed and a 50-foot basement staked out. B.A. Construction Company stripped the top and began excavating the basement, the clay being used to build up the new highway passing through town.

With the co-operation of the town council, JAC Tennis Club Marshall Dolinsky and the construction company, the job was completed between 8:30 p.m. and 10 a.m. next morning.

Idea for the free excavation was that of Alfred Fortin, Jules Valley, Bud Marchand, Lucien Mercier, Arthur Boisvert and Wilfred Jalbert carried through with it.

"KEEP EWE LAMBS"

Co-op Urges Farmers To Raise More Sheep

Rising meat prices and a general shortage of wool prompt the Canadian Co-operative Wool Growers to urge farmers to keep more sheep.

"Keep the ewe lambs and they will keep you," is the concise slogan of the campaign.

Special care should be taken, the co-op states, that no ewe lambs of the 1950 vintage get to the slaughter-house.

"If present owners do not need them to build up their own flocks," the statement says, "the young ewes should be sold, at market prices, to neighbors and friends who want to get into production of lambs and wool."

Good fleeces are bringing prices well in advance of those in recent years and returns from wool just about pay for the cost of keeping the flock.

Canadian farmers produce only about 20 percent of the wool required by the nation's manufacturers.

APPOINT this trust company and leave your family an executor with the experience and knowledge to guard their interests.
Consult our Estates Analysis Service when planning your estate.

C. B. Clark, Manager, Magee Bldg., 100A St., Edmonton

THE TORONTO GENERAL TRUSTS CORPORATION

SEE and HEAR
the Canadian-American SCHOOLGIRLS' BAND!
Unique in Entertainment

H. H. ROSS & SONS CO. LTD.
WHOLESALE LUMBER
108 Thomson Bldg. Phone 22134
LUMBER and BUILDING MATERIALS
FOR THE INDUSTRY!

New Mercury
SCHOOL BUS
Complete With
48 Passenger Wayne Body, Air Conditioned, Book Racks, and Complete With All Accessories
Immediate Delivery
See It At
Waterloo Motors Ltd.
107 St. and Jasper Ave. Phone 42171

Out Today 12 Page Tabloid Flyer The BAY'S August HOME FURNISHING Event!

Continuing Thursday, August 17th, Opportunity's knocking in The Bay's Home Furnishings event with outstanding values for the home, low, low priced! If you have not received your flyer by 6 p.m. tonight telephone 25645, and one will be delivered to you.

Bay Self-Selection Food Shops



Choice **Boiling Fowl** each **95c**

Quality Meats

9:30 Special PORK CHOPS, Lb. 59c
SPARE RIBS lb. 23c
LEG OF PORK lb. 59c
RUMP ROAST lb. 69c
FRESH MINCE BEEF, Lb. 45c
2:30 Specials BEEF STEAK, T-bone or Sirloin lb. 69c

Self-Service Produce

9:30 Specials
LETTUCE, Icebergs. 8c
ORANGES, Sunkist 288's. 2 doz. 49c
TOMATOES, field 2 lbs. 25c
CUCUMBERS, local 2 for 12c
CELERY, Pascal bunch 15c
CAULIFLOWER, Snow white each 29c
DILLS for pickling 2 lbs. 27c
SALAD MIX pkg. 10c
ONIONS Silverskin lb. 17c
CARROTS, bunches 2 for 17c
2:30 Specials
NEW POTATOES, B.C. washed 10 lbs. 35c
PEACHES, Hale freestone 20 lb. case 3.25

Children's Day Special
CLARKE STADIUM
to welcome
CANADIAN-AMERICAN SCHOOLGIRLS' BAND
Thursday, Aug. 17 at 2:30 p.m.
Admission 10c—Adults 25c
Adults Not Accompanied by Children 25c

Dairy Foods

9:30 Special EGGS, vitimized, grade A large, doz. 54c
BUTTER, first grade lb. 55c
KRAFT CHEESE, Slices, ½ lb. 30c
9:30 Specials MARGARINE, Nucoa 3 lbs. $1
IMPERIAL CHEESE, McLaren's, Lb. 69c
CRISCO, Lb. 35c
9:30 Special SHORTENING, Domestic or Jewel lb. 31c
Chelsea Buns Topped with sugar and nuts. They are delicious 6 for 19c

Picnic Pleasers

2:30 Specials FRUIT SYRUPS, Nutty Club 16 oz. 25c
CANADA DRY Gingerale, Large 25c
GINGERALE, Sicks. Case of 12 pints 1.15
2:30 Specials PREM, Swift's oblong each 43c
CHOCOLATE PUFFS I.H.C. Pkg. 29c
WATER ICE WAFERS, McCormick's. Pkg. 19c
2:30 Special OATMEAL COOKIES, Dad's pkg. 18c
CHEESE, Kraft Velveta, ½ pkg. 27c
Self Selection Food Shops, The Bay's Basement

Hudson's Bay Company
INCORPORATED 2ND MAY 1670.
On Jasper Ave. at 103rd Street. Dial 9-1-4 For All Departments
Store Hours 9:30 to 5:30—Wednesdays, 9:30 to 12:30

WANDERER BACK

Cold Coyote Capitulates 2 Escapes, 5 Miles Later

Judy's home again.

Prof. William Rowan's much-travelled coyote was returned home today after an adventure which has convinced her that life in the wild isn't all it's cracked up to be.

Three weeks ago the four-month-old pup disappeared from the Rowan's Southside garden.

Yesterday, five miles and two escapes later, she turned up near the home of Mrs. Jean Middleton at the Railhead army camp on 142 street.

She caught the pup and notified the Bulletin.

Investigation revealed she strayed yesterday from the backyard of Cpl. D. H. Oaks who lives in another part of the camp. She had been found earlier by the Oaks children—sore, cold and hungry in the bush east of the camp.

When she went wandering again she was having no more of this life in the bush. She stayed right within the bounds of the camp and soon came sidling up to make friends with Mrs. Middleton.

How she got across the river and over to the Railhead area is a mystery but Prof. Rowan believes the pup may have been stolen.

"I don't see how she could have crossed the river unless someone took her across," he commented after he was reunited today with his pet.

At the sound of the voices of Prof. and Mrs. Rowan today the young coyote immediately went into a happy whine-and-dance act.

At home she will be re-united with the rest of the Rowan menagerie, which includes a flying squirrel and, until recently, a young cougar.

Prof. Rowan is head of the zoology department at the university.

The professor reported the pup was overjoyed to be home—but it looks as though she will stay on a leash from now on.



It pays to change to
Kitchen Craft Flour


At your SAFEWAY STORE

Supreme In Sports

EDMONTON BULLETIN

If It's for Edmonton The Bulletin's for It

'hone 42111 EDMONTON, ALBERTA, WEDNESDAY, AUGUST 16, 1950 Page 11

on the TOWN...

By Jack DeLong

Racing Psychology

Psychiatrists Dr. Kenneth Hamilton and Dr. Sidney Spaner have been taking in the races at the exhibition track.

On that heavy track yesterday, Sigmund Freud would no doubt recommend wagering on nags with a pronounced "murder" complex.

Psychiatrists might have helped a friend of mine the other day.

His mother-in-law had a dream in which the numbers two and six figured prominently.

So naturally my friend bet horses two and six for the daily double.

* * * *

Horses two and six ran as if they were dreaming.

As a matter of fact my friend says they seemed to be sound asleep all through the race.

So he decided then and there to repress Sigmund Freud around a race track.

He also decided to hit his mother-in-law over the head with a meat axe or some other suitable weapon. (Of course, this dope had been buried deep in his subconscious mind ever since he found out his wife snored.)

* * * *

But Sigmund Freud's stock skyrocketed again after the last race when horses two and six galloped home for the quinella worth a nice juicy $35.75.

But my friend didn't bet horses two and six. That, unfortunately was no dream.

He still wants to hit his mother-in-law over the head with a meat axe.

* * * *

A horse named Blueberry Pie ran out of the money in the fifth race yesterday. Mud pie would have had a better chance.

* * * *

Aren't those gas radiants the handiest little gadgets?

* * * *

Hint to clothing merchants: What a spot for an overcoat sale.

* * * *

I've a special orchid tonight for Dr. Walter Johns, assistant to the president of the University of Alberta.

On second thought I think I'll throw in a purple heart, for holidaying with his family at Pigeon Lake. Remember doctor, that coal oil is good for frost bite and fishing through the ice is great sport.

* * * *

Also on holiday is Walter Dinwoodie, permanent secretary to the students' union at varsity.

Howdy Miss Howey

Yesterday must have been my day for hearing about, and seeing people who are on holiday.

I had a very pleasant chat indeed in the Mac cafeteria with Miss Dorothy Howey who now reports the social happenings for the Ottawa Citizen in what some folks say should be called Canada's national "capital."

Bulletin readers will remember Miss Howey as women's editor of The Bulletin.

She is the daughter of John Howey, who retired two years ago as editor of The Bulletin.

It was nice seeing Dorothy again. She leaves Friday for Ottawa and the old grind.

* * * *

Here from Vancouver is one-time Edmontonian John Bernard. I used to go to school with John at Ritchie school about the year the Titanic hit the iceberg. It was nice seeing John again too.

* * * *

A very goodnight to all and especially to psychiatrists.

LEARNING TO FLY

Reporter Gets Wings Finds Lesson s Easy

(This is the last of a series of articles on learning to fly, written by a Bulletin staff man who took a course with the Edmonton Flying Club.)

By Stanley Burke

"Okay—you can fly."

It seemed to me there was just a touch of panic in Department of Transport inspector Bob Moore's voice as he indicated he'd had enough. But it was a great thrill for me.

We had just finished a nice seven-point landing—we hit at seven assorted points as we [illegible] down the runway, while the inspector at the back beside me surrendered and waved weakly toward the heavens.



I was in! Home free—a pilot!

WIND UP OF COURSE

This was the wonder of me the hours flying course and the [illegible] hop check. I finished the course in 38 actual flying hours spread over three weeks. I mean every minute of it. Absolutely.

In the final check-out, the D.O.T. inspector puts you through about everything you have taken up during the course—landings, takeoffs, sideslips, steep turns, forced landings, and maybe a spin.

Then there are also three exams which must be written on air regulations, airmanship, and meteorology and navigation.

They are practical exams dealing with information of the sort that is really useful. They require a little studying up but they're not too stiff. In fact, Bob Moore told me they normally demand a particular Alberta farmer who failed hardly write. He had to be taught how to do multiplication in order to write his navigation exam.

Some gentlemen never solo after learning to fly and, once you've had a taste of it it is easy to understand why.

I have never got as big a kick out of anything as I have out of flying.

It's fitting that Edmonton should have two more aces to fly for Canada. Two years ago a club member won the coveted Webster trophy for the top amateur pilot in the country and prediction is that it is likely to come back again this year.

Impressed by Moore engineering there's nothing difficult or mysterious about flying.

It's far easier than driving a car, he told me. "Some people will learn faster than others, of course, but literally anyone can learn to fly safety and competently."

To Attend Ottawa Meet

Provincial Secretary and Municipal Affairs Minister Hon. C. E. Gerhart will represent Alberta at civilian defence talks in Ottawa next week.

Hon. Lucien Maynard, attorney-general for the province, who will be in Ottawa for the Dominion-provincial attorney-generals' meeting, will also attend the conference.

The Canada-United States boundary, not including Alaska, is 3,986[illegible] miles long.



FLOWER SHOW OPENED

BLOOM IS PRETTY enough but name puzzles Hon. A. J. Hooke, minister of economic affairs, at flower show last night. W. J. Cardy, president Edmonton Horticultural Society, explains facts about tuberous-rooted begonia.

Hooke No Flower Expert, But Quotes Flowery Poetry

Hon. A. J. Hooke, minister of economic affairs, is a brave and honest man.

Any man who, officially opening a flower show, says he "doesn't appreciate flowers," is "no authority on flowers," "was never fond of gardening" and "can't tell one flower from another."

And that's what Mr. Hooke did say yesterday when he opened the 42nd annual show sponsored by Edmonton Horticultural Society.

FLOWERY POETRY

Mr. Hooke followed up his admissions of floral ignorance by mentioning a few facts on flowers through the ages and by quoting flowery poetry.

After his speech Mr. Hooke, accompanied by W. J. Cardy, president of the society, toured the numerous displays in market square building.

Like hundreds of other viewers, the minister wore a puzzled expression after glancing at names of some of the exhibits.

On show were tuberous-rooted begonia, asparagus sprengeri, salphiglossis, verbenas, calandulas, coreopsis, dianthus and sticks of rhubarb.

The last mentioned were the most easily identified.

FRUIT EXHIBITS

Fruit exhibits appeared as if they had just fallen out from cookery pages of glossy magazines. Apples, tomatoes, and plums gleamed under the hall lights.

Well satisfied with the daylight judging was 75-year-old A. H. Anderson of 10030-117 street. For his nineteen exhibits he received 16 prizes. His blooms earned the bespectacled gardener seven firsts, three seconds, five thirds and one fourth.

Grand champion awards went to J. N. Donald, 11440-86 street, sweet-peas; Mrs. J. A. McAfee, 11530-92 street, rose; J. R. Keeler, 11637-90 street, decorative basket; F. A. MacGhee, 12410-95 street, novice gladiolus; C. B. Haggeth, 9721-111 avenue, gnomia; and Mrs. R. W. Miller, 7815-112 avenue, vase display.

Judges included A. Paton, vegetables; T. de Bourcier and M. Gramatone, cut blooms; A. Elford, gladioli; William Auchterlonie, roses; and Mrs. P. A. Hendley and Miss J. Fredrickson, decorative classes.

Winners trophies will be presented at 8 p.m. today by Mayor S. Parsons in market square building.

Eloquence Brings Fine

It's one thing to be talkative when suspected of being drunk and another to wax eloquent when pleading innocent, Sam Daniels, of Brooks, found out today in police court.

Daniels was arrested for intoxication following an argument at a downtown cafe Saturday night. Evidence was that he was "unsteady on his feet" and "talkative."

Daniels denied this was the case but Assistant Prosecutor Guy Beaudry thought differently.

"I'm suggesting to you that you were talkative because you were under the influence of liquor," he said.

Daniels, who had been vehement in his own defence, retorted: "Well, how about now? I'm talkative now and I'm not under the influence."

The magistrate considered the difference in environment but found the talkative Daniels guilty, fining him $50 or two months.

Twelve Going To Blind Camp

Twelve blind persons from Edmonton, accompanied by five guides, left today for Camp Kannawin at Sylvan Lake.

Camp Kannawin is a special camp arranged by the Canadian National Institute for the Blind that will be in operation for Edmonton and Calgary CNIB members for six days. Volunteering Edmontonians will supply group with transportation. Fourteen from Calgary are expected to attend.

Canada's southernmost point is Middle Island in lake Erie.

65 TEACHERS TO ATTEND ATA MEET

Sixty-five teachers selected from all parts of the province will attend the second annual workshop of the Alberta Teachers' Association at Banff next week.

The workshop is conducted annually by the ATA for purpose of developing interest in extra-curricular activities pertaining both to the affairs of the teaching profession and the communities in which they work.

The selected teachers will disseminate their findings to fellow-teachers in their locals.

Edmonton Man Gets Fellowship

W. J. Brickman of Edmonton, has been chosen for a C-I-L fellowship at the University of Alberta, it was announced here today.

The fellowship is one of 15 awarded by Canadian Industries Limited at 12 universities and colleges in Canada for the purpose of encouraging post-graduate work in chemistry and related fields which lead, in most instances, to a doctorate degree.



"THIS SURE MAKES a monkey out of somebody," exclaims Charlie, Happy Land Shows monkey, as he surveys attempt to extricate big semi-trailer truck bogged down at corner of 97 street and 108A avenue. Owned by Veterans' Transport of Regina, vehicle's wheel dropped through weak spot in road about 8:30 pm. yesterday. When tow line was rigged up to pull truck out, photographer Bill Marsden found Charlie right in there supervising job.

School Board Approves Work On 5 Schools

Improvements Cost $381,073, Board Says

The Edmonton Public School Board last night agreed to spend $381,073.53 for the improvement of five city schools.

ECONOMICS WING

In the extension to home economics wing of Victoria Composite high school, Christensen and MacDonald Ltd. was awarded the general contract for $104,100. Plumbing, heating and ventilating contract went to Lesperance and Bone Ltd. at $27,553, less a deduction of $513.40, and the electrical contract to Sunley Electric Company for $26,950.

M. C. Bonar, city architect has submitted estimates that for the conversion for Queenes purposes of the basement area now the Cafeteria's kitchen an additional $5,993.48 would be included in the cost, but elimination of venetian blinds and change to masterglaze chosen would lower cost $991.57.

An estimated additional $4,000 would be used in the buying of home economics equipment, boosting the total cost of improvements to the Victoria school to $165,979.91.

Axel Johnson Construction Ltd. is to be awarded general contract in addition to the $101,995, providing that bond posted be supplied.

PLUMBING CONTRACT

Plumbing, heating and ventilation contract was given to C. R. Frost Co. Ltd. at $23,666, and material contract to Sunley Electric Co. for $9,950.00.

In the four-room addition to Calder school, James C. Haddow received general contract of $68,000 and Hillis Electric Co. an electrical contract of $3,691.35. Plumbing, heating and ventilation contract renders opened were incomplete and were withheld pending further investigation.

Plumbing, heating and ventilation contract for improvements at Victoria Commercial school went to C. R. Frost at $7,418. Awarding of the general contract for renovation of the school is yet to be discussed by the property committee.

McKay Avenue school general contract was awarded to A. Wells Alberta Ltd. at $[illegible].

Requests for tenders [illegible] Race, [illegible] H. G. [illegible] and W. H. [illegible] superintendents of [illegible]

DISCREPANCIES

Existing regulations governing the oil industry show wide discrepancies in various provinces of Canada and are claimed to hamper oil development. Means of standardizing the regulations will be discussed at the conference.

Particular emphasis will be placed on discussions of relating Alberta and British Columbia regulations more closely.

Alberta-B.C. Oil Rules To Be Studied

[illegible] regulations in Canada's various provinces will be discussed at the annual mines ministers conference at Victoria next month.

[illegible] Mines minister; [illegible] deputy minister; John Crawford, mines director, and W. J. [illegible] secretary of the [illegible] and natural gas conservation board are among Alberta government officials who will attend.

Cave-Ins Will Take Week To Correct

At least one week of steady work by city engineering department workmen will be required to clear sewer and gas line excavations caved in by Saturday's storm.

The sudden run-off in the two hour downpour Saturday night has [illegible]debris and mud into many excavations on [illegible] where utility lines are being laid. Sides of some trenches caved in from the force of the rain.

MORE COMING

Nearly 100 flooded basements [illegible] Saturday night's storm [illegible] Many [illegible] Edmonton [illegible] Some [illegible] Edmonton [illegible] Some [illegible] Edmonton [illegible] Some

SHOPPING GUIDE

Push-Button Bombs Made for Home Help

By Bea Thrifty

One good thing has come of this nasty bombing business . . . and that's a new-fangled push-button spray bomb whomped up to help the helpless homemaker.

It's blitzing the Canadian market . . . with the news it masters jobs of "waxing a roomful of furniture in three minutes" . . . "washing smoke odors from the kitchen" . . . "mothproofing a suit in two minutes."

Sounds like a fairly good deal doesn't it?

Shoe polishes, rug shampoos as well as medical products to heal burns and dress wounds . . . are slated for future spray bombs.

Another newie bragged and boasted about in select circles is a synthetic sweetening agent that'll knock off saches for the proverbial loop.

Seems the new sucaryl, now being produced in Montreal, is supposed to be a hum-dinger in restricted and low-calorie diets.

That's for me!

It apparently has the power of sweetening foods without adding the forbidden calories or carbohydrates to the diet.

This means we of the dieters' dilemma may now include a variety of foods in our daily menus that were formerly restricted because of sugar content.

Incidentally . . . I've mentioned this before but we'll take another whirl at it . . . there are many sugarless tinned fruits and vegetables on the market for diabetic and other dieters who must watch their sugar intake.

But from dieting to a bit of gourmet's gabble let's have a fattening fling at the newly arrived tinned whipped cream.

And remember I said "whipped" not "whipping"!

I spoke of the amazing stuff, produced in Vancouver, just a wee while ago . . . and to "tis here to sell at 55c per tin.

A sale price of specialty-promotion will feature it at 49c soonish.

For the likes o' you who have a fancy for a bit of a freshening drink o' juice of an evening I have a tasty tip about pineappleade . . . if you please.

You take one-quarter cup of orange juice; one quarter cup pineapple juice; one half-cup water; one tablespoon lemon juice and one tablespoon sugar.

Make a syrup of the sugar and water . . . and strain fruit juices and serve the whole lot with crushed ice.

It's a fine 'n fancy fruit drink for children's parties too.

Another word to the wise about pineapples gives a clue to a new type of greenery for your happy little home.

If you plant the top of a pineapple in a jar of water (pint-size), said pineapple top will sprout into a lovely tropical plant in no time at all.

YOUR BABY AND MINE

Tea and Coffee Are Not Good Milk Substitutes

By Myrtle Meyer Eldred

Adults, in general, are accustomed to the use of either tea or coffee with their meals. But the use of either of these beverages for small children is frowned upon by authorities on diet.

I. Newton [illegible] his book, "Super-Child" [illegible] fee lies chiefly in any sugar or cream added to it, while in tea it is [illegible]. Milk contains from [illegible] harmful of the habit-forming drugs. Our leaflet No. 27, "Diet From [illegible] is not advisable [illegible] cause of their content of caffeine [illegible] Caffeine [illegible] buovancy [illegible] effect of depression. W[illegible] to adults [illegible] condition [illegible] no need to [illegible] the habit. The [illegible] should be [illegible] in a desirable [illegible] a stimulus as needed tea and coffee [illegible] do not constitute [illegible]

QUESTION OF NOURISHMENT

There is also another aspect to [illegible] this question and it has to do with [illegible] the relative nourishment of tea and [illegible] coffee versus milk. Childhood [illegible] the age of rapid growth and [illegible] ren need the proper nourishment [illegible]



Household Arts

By ALICE BROOKS

Add a touch of color with these floral motifs. Fourteen of them to use on small linens, every one is simplest stitchery.

Embroidery for hostess gifts, guest towels. Pattern 7355; transfer 14 motifs 4½x4½ to 4¾x10 in.

Our improved pattern — visual with easy-to-see charts and photos; and complete directions — makes crochet and knitting easy to do.

Send [illegible] cents in coin for this pattern (stamps cannot be accepted) to Edmonton Bulletin, Household Arts Dept. 60 Front St. W., Toronto 1A, Ont. Print plainly name, address, pattern number.

[illegible] our latest Marian Needlework catalogue. Send [illegible] twenty-five cents [illegible] for your copy. Illustrations of designs for crocheting, knitting [illegible] home crafts, directions [illegible] 1 to 4 needlework patterns [illegible] printed in book.

Tobe on Fashion —

Dress Color Parade
Sophisticated Black Leads the

Although coats have gone [illegible] in a big way, black is [illegible] tops when it comes to dresses. It's classy sophistication [illegible] black too—partly because of the dress fabrics, partly because like [illegible] wheels accessorize as ultra-sophisticated in itself, partly because of the revival of beading, embroidery and braiding, plus "dismond" jewelled buttons.

So, seriously your first fall dress will be black; black faille or supple black silk of some sort; black taffeta or one of the new all black brocades; black velvet or black velveteen; black wool or black worsted jersey.

Yes, it's consistent with colored coats—as a matter of fact it's easier to wear black dresses with those than it is to match or blend colors.

Acorns long were used in England as a valuable food for fattening hogs.

DOROTHY DIX SAYS

Parents Can't Hide All Life's Difficulties

DEAR MISS DIX: Is it fair to bring children into the world when everything is so uncertain? Some people, through no fault of their own have such unhappy lives. Is it worth while having children from the parents' standpoint?

MRS. L.

ANSWER: It is certainly a serious a matter to give life as it is to take it and men and women should consider long and thoughtfully what sort of chance they are giving a child before they bring it into the world.

Certainly no one has the right to give a child such a rotten deal as to handicap it with the stigma of illegitimacy, or to doom it to a lifetime of suffering by inflicting on it hereditary diseases.

But if people refrained from having children until they could assure them a perfectly safe and prosperous journey through life, there would never be another baby born, because there has never been a safe world and there will never be one.

LIFE ALWAYS AN ADVENTURE

Always, and to every child, life will be an adventure, full of dangers and difficulties through which he must fight his way, and no provisions of the parents can safeguard him.

No man knows what fate may befall his children. And that is what makes life interesting and exciting, and probably no baby, if given its choice, would prefer to come into a cut and dried world, no matter how safe.

Horoscope

By FRANCES DRAKE

Look in the section in which your birthday comes and find what your outlook is, according to the star.

For THURSDAY, Aug. 17, 1950

March 21 to April 20 (Aries) — Be careful, wary of strange themes and watch your answers. The smart one will listen, observe and count ten before acting. Heart interests may be touchy; have tact.

April 21 to May 20 (Taurus)—Stimulating vibrations may be incentive to spur you on to fine efforts. Benefic rays all day mean you can work on that long-mulled idea, perhaps try new methods. But be consistent!

May 21 to June 21 (Gemini) — Another excellent opportunity to make money is favored. Financial, professional lines. Be alert to what's doing, watch the other fellow's ways and you will be keener.

June 22 to July 23 (Cancer)—Nothing risked, nothing gained. But don't be reckless. Today has its good and not-so-good opportunities. Peak of good rays around noon. Facts and background should be your guide chart.

July 24 to August 23 (Leo) — Day full of different intervals, some benefic for well laid approaches, some better for restraint. Use hourly your intuitive sense of right and wrong and you can make headway.

August 23 to September 23 (Virgo)—Stimulating for personal and business understanding. Explore your fields of operation, don't depend on others' say-so. Real values are never easy to attain, but are worth the effort.

September 24 to October 23 (Libra) —Most essential and long-range issues can make headway with proper handling. Many conditions pick up, added [illegible] financial matters. Romance, [illegible] are should have greater honor.

October 24 to November 22 (Scorpio) —Stimulating vibrations for business and [illegible] activities. Insistent, [illegible] construction and transportation speed up. Be practical and don't expect more than you should.

November 23 to December 22 (Sagittarius)—Moderate activity with a bent [illegible] toward [illegible] Handle situation of plans. Some unexpected pleasant [illegible] Old [illegible] renewed. Social business relations [illegible] handled carefully.

December 23 to January 21 (Capricorn)—Avoid tenseness, worry [illegible] position or anything [illegible] will right themselves if you [illegible] right principles. Quality, not [illegible] matters good; stress better contacts now.

January 22 to February 20 (Aquarius)—Mixed [illegible] for medium-mixed work, experimentation, but the urgent must go on. Be part of [illegible] routine, essentials. Act sufficiently [illegible] to be sure [illegible] business.

February 21 to March 20 (Pisces) — Here is a day for expecting big things and getting [illegible] from real honest effort. Aspects favor you who are well informed, up to your job, and willing to take sound advice.

You Born Today are under the stellar [illegible] Love, with plenty of power, unction and a fun-loving disposition. However, you are likely to take offence too quickly, get self in trouble acting before properly finding circumstances. Avoid impulsiveness and exaggeration. And [illegible] is good [illegible] for all of us. You are innately kind, will fight for loved ones, friends. Watch out for flatterers or those who play upon weaknesses, sympathy. Seek religion, education and [illegible] your great goals. 1950 interesting, gainful year.

Birthdate: David Crockett, American frontiersman; John Martin, Blue West, Montreal Woodbine; noted actors [illegible]

(Copyright, 1950, King Features.



4984 SIZES 12—20

Patterns

By ANNE ADAMS

So smart! So simple! This new shirtwaister has an upstanding little Chinese collar, outstanding pockets, winged cuffs. You need an important fashion like this for important events. Sew it now!

Pattern 4984 sizes 12, 14, 16, 18, 20. Size 16 takes 4½ yds. 35in.

This pattern, easy to use, simple to sew, is tested for fit. You complete Illustrated instructions.

Send twenty-five cents (25c) in coins (stamps cannot be accepted) for this pattern. Print plainly size, name, address, style number.

Send order to Anne Adams, care of Edmonton Bulletin, Pattern Dept., 60 Front St., Toronto, 1A, Ont.

You'll find many flattering fashions in our Anne Adams Summer Pattern Book! Send twenty-five cents more for this collection of smart styles that make sewing a pleasure. Vacation ideas for all plus directions for making 2 bathing beach sarongs (for Mr. and Mrs.

Q—How do authorities explain the lack of trees in the Middle Western prairies?

A—Some naturalists think that these prairies were always treeless, being too level and swampy for trees to grow. Another theory is that the Indians burned away the forests to make more grazing land for bison and to drive out game.

Q—Is there an estimate of the number of people under Russian control?

A—Russia has about 830,000,000 people or about 40 per cent of the earth's 2,000,000,000 people under her control in the last 10 years.

Heinz
The World's Greatest Ketchup
57
Have one for the table, one for cooking

BROKERS • WRITERS • SPORTSMEN • ENGINEERS • MANAGERS • ACTORS • PUBLISHERS • DRUGGISTS • FORESTERS • DENTISTS
UNDERTAKERS • BANKERS • SALESMEN

MORE SUCCESSFUL MEN USE PALMOLIVE SHAVE CREAM THAN ANY OTHER BRAND





THE SHAVE CREAM OF SUCCESSFUL MEN



Yes, far more successful men use Palmolive Shave Cream than any other brand! That's because *more ads lead to their fields* know that Palmolive—made with special skin-conditioning oil!—gives them *closer . . . faster . . . better-looking* shaves.

FREE! A generous tube of this grand Palmolive Shave Cream—Lather or Brushless—will be sent to you *absolutely free.* Just send your name and address to "Palmolive Shave, Dept. C Toronto."

TO BE SUCCESSFUL—LOOK SUCCESSFUL—WITH PALMOLIVE



NOW! "Sparkle" COO DOLL

SHE COOS—SHE SINGS—SHE CRIES—SHE SLEEPS—SHE NODS—SHE BREATHES—SHE SIGHS—SHE OPENS AND CLOSES HER EYES. She has that new match skin everybody wants in a doll today. She is over a foot tall. She can be bathed and powdered. Her sparkling golden hair can be done up in different ways. Dressed in a taffeta satin-trimmed bikinette she is perfectly beautiful and adorable in every way. Send Canadian money order for 2.98. No cheques or cash please. Mail your order today and get free Parasol offer! HURRY. Well rush doll right away.

Now only 2.98
Was 3.98

Dept. 61
824 Washington St., NYC 14, N.Y.
Please send "Sparkle" Coo Dolls immediately.

Name
Address

Keep "Sparkle" 10 days. If for any reason doll is returned we refund money immediately without question.

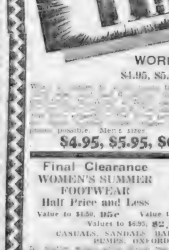
☐ I enclose 2.98 Send Coo Doll postage free dressed in ☐ PINK ☐ BLUE; also include little doll parasol with plastic top and 21-inch handle. Money back guarantee.



FREE



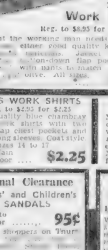
ARMY & NAVY DEPARTMENT STORE



Ladies' COATS
½ Price
Reg. to 39.50 for 15.95
A give-away! Summer coats styled in fitted and semi-fitted to loose shapes. The best materials for cool summer evenings. Avoid impulsiveness and exaggeration. And [illegible] is good [illegible] for all of us. You are innately kind, will fight for loved ones, friends. Watch out for flatterers or those who play upon weaknesses, sympathy. Seek religion, education and [illegible] your great goals. 1950 interesting, gainful year.
HALF PRICE
$15.95



Girls' and LADIES' SKIRTS
Reg. $1.98 for 78c
You've never seen such values. Mercerized cotton skirts, pleated cotton skirts are trimmed with white tucks and embroidered eyelet around the bottom. Easily washed and ironed. Sizes 8 to 14.
78c



LADIES' DRESSES
Reg. 9.95 for 4.95
Now fall dresses for your wardrobe. Smartly styled in crepe, failles and gabardines. A host of shades and patterns to choose from. Don't miss this opportunity. Sizes 12 to 20. Second floor.
$4.95

Children's Tee Shirts
ONE CENT SALE
By regular demand the Army & Navy brings your annual Tee Shirt Sale. Guaranteed fast colors. These Tee Shirts are first class for play and for the coming school days. Many different shades to choose from. Easily washed and ironed. Size 2 to 6. Second floor.
1 for 59¢ 2 for 60¢

3 PLY VIRGIN WOOL
Regular 1.25
One of many Bargain Basement Specials! 100% virgin wool enlanged Angora for warmth, softness and comfort. You should be closer from 19¢
One-ounce skeins



BUY NOW



THRIFTY THURSDAY VALUES

A small [illegible] A HOST OF SAVINGS

Top Grade WORK BOOTS
$4.95, $5.95, $6.95
Men's sizes [illegible] possible. Men's sizes [illegible] to 12. Main Floor.
$4.95, $5.95, $6.95

MEN'S 2 Piece Work Suits
Reg. to $8.95 for $7.95
Men's [illegible] work suits with [illegible] full cut [illegible] and full [illegible] with [illegible] to match. Sizes 34 to 42. Main Floor.
$7.95

MEN'S BALBRIGGAN Underwear
Reg. to $3.95 for $2.50
Men's [illegible] underwear in a [illegible] of these medium [illegible] weight [illegible] garments. Main Floor.
$2.50

MEN'S WORK SHIRTS
Reg. to $2.95 for $2.25
Men's [illegible] work shirts with [illegible] full [illegible] pockets and [illegible] sleeves. Coat style. Sizes 14 to 17. Main Floor.
$2.25

Men's Work Gloves
Reg. 49c for 39c
Made of heavy [illegible] cotton with knitted [illegible] wrist. Well made and fully cut for long wear. All sizes. Main Floor.
39c

Save $8.00 Thursday
Men's Raincoats
Reg. 15.95 for 7.95
[illegible] Men's [illegible] Raincoats [illegible] Sizes [illegible] to 46. Main Floor.
$7.95

Final Clearance
WOMEN'S SUMMER FOOTWEAR
Half Price and Less
Value to $4.95. Reg. Value to $3.95 ... $1.95
Values to $6.95, $2.95
CASUALS, SANDALS, BALLERINAS, PUMPS, OXFORDS
[illegible] to select from. White, [illegible] Main Floor.
95¢, $1.95, $2.95

Final Clearance
Misses' and Children's SANDALS
Values to $1.95 for 95¢
[illegible] Misses' and Children's [illegible] Main Floor.
95¢

Clearance
Men's T-Shirts
Reg. to $1.49 for 88¢
Men's [illegible] T-shirts in [illegible] Main Floor.
88¢

ALL MERCHANDISE ADVERTISED ON SALE AT NEW SOUTH SIDE STORE

SOUTH SIDE SPECIALS

THRIFTY THURSDAY

Army & Navy Department Stores Ltd.

Corner 104 Street and Whyte Ave.

Ladies' Dresses
[illegible] Clearance ladies' [illegible] and Printed [illegible]
$4.95

BACK TO SCHOOL SPECIALS
SUITCASES [illegible] $2.95
BOYS' T SHIRTS Regular, 4 Assorted Sizes [illegible] 75¢
BOYS' BIB OVERALLS Regular 3.49. Well Made. All Sizes [illegible] $2.10
GIRLS' PRINT DRESSES Good [illegible] Small [illegible] $1.49
BOYS' OXFORDS AND BOOTS [illegible] $2.95
LADIES' MEN'S OXFORDS [illegible] $3.95
TEEN AGERS' SHOES [illegible] $1.95 and $2.95
GIRLS' SWEATER [illegible] $1.95

TOMATO JUICE [illegible] 9¢

Men's Work Socks
[illegible] blend, all wool [illegible] 33¢

ARMY & NAVY



"Rainbow Bright"
DYEING and CLEANING

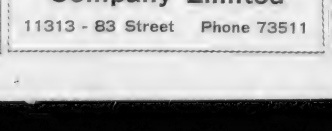
Summer outfit demands on your wardrobe that can be met by regular cleaning. Keep suits trim, clean and cool with our top-notch servicing.

Men's and Ladies' Suits Plain Dresses and Coats $1.00

2-3 DAYS SERVICE BY CALLING
86143
Rainbow Dyers & Cleaners
12524 118 AVE.

LADIES WELCOME
Play Snooker or Billiards at Edmonton's Most Up-to-Date and Modern Air Conditioned Billiard Parlor
GOLD DUST TWINS
BILLIARD PALACE
Basement 10727 Jasper Avenue
Colin Kilburn Dougie Anderson
Soft Drinks Confectionery Smokes
Shoe Shine Parlor Now Open





A Musical Treat You'll Never Forget — Don't Miss It!

CANADIAN BEDDING Company Limited
11313 - 83 Street Phone 73511

WAKE UP YOUR LIVER BILE—
Without Calomel—And You'll Jump Out of Bed in the Morning Rarin' to Go
If you don't get about 2 pints of bile juice into your digestive tract every day to help digest the fats in what you eat, your food may just decay in your stomach. You feel sour, sunk and the whole world looks punk. Laxatives merely move the bowels. But what you really need is to get more bile to flow freely to help digest the fats in what you eat. Then you feel like eating and enjoying your food. Carter's Little Liver Pills are a mild but famous aid to bile flow. Insist on Carter's Little Liver Pills for sluggish bile flow. Get them at any druggist.

Alexander Family's Friendliness Makes Warm Spot In Cold Night

By Barbara Fosdick

Standing on the station platform, the small boy threw his arms open wide in a gesture that would have done credit to a young Indian fisherman. "My fish was this big," he said, "or maybe it was bigger."

"Daddy," Viscount Alexander of Tunis, traveling with his family incognito, stopped an overnight stop in Edmonton, and it was here his young son Brian told tales of his great fishing prowess.

No photograph could do justice to the charm and dignity of the wife of Canada's Governor General, who, wearing a simply cut dress and exquisite pearls, chatted easily and informally with her visitors, among them Mrs. Sidney Parsons, wife of Edmonton's mayor.

CANADA KITCHENS CLICK

In their private car last night, Lady Alexander spoke enthusiastically of our modern labor-saving kitchens. "I have never seen any home, large or small, in England that could compare with the average Canadian home. They must be a perfect joy to work in," she said.

"Such friendliness and hospitality shown us by Canadians everywhere," she continued, "has made our four years stay just perfect."

Her pale pink and deep rose room on the train offers every comfort, but, she admitted, "after four or five weeks of continuous travel one does not rather weary and longs for home."

Homes have been rather temporary affairs for Lady Margaret, but she has been equally happily—living as a soldier's wife in Northwest Frontier camps in India, a wartime housewife in a modest Berkshire villa, or as chatelaine of Rideau Hall.

NANNY ADDS BIT

Staunch supporter of her employers, and incidentally of England is the "Nanny" of Rose, Shane and Brian who has been with the family for twelve years. Nanny, hearing my English accent, immediately wanted to mother me too.

Was I homesick? Were the Canadians good to me? and did I like here . . . were just a few of the questions she asked.

"Rose," commanded Nanny, "come and talk to this poor girl from Somerset."

Why "poor girl" I'll never know, but I was delighted to talk to the obedient Rose who is an attractive girl of 17 with definite ideas as to her future.

She has completed a secretarial course in Ottawa and on their return to the capital hopes to persuade her parents that she is ready to go to work.

AMBITIOUS DAUGHTER

"And," said her laughing mother, "I'm afraid she will."

Viscount Alexander will fly with his daughter to Ottawa this morning. His wife, with her lady-in-waiting, Miss Anstice Gibbs, leaves today for Banff.

There they will await the return of Shane and Brian, who, with two friends, David Scott and Roger Gibb, are off to seek adventure in the Yukon.

GUESTS at the Macdonald Hotel this week include Mr. and Mrs. G. R. Moffat of Winnipeg, Mr. and Mrs. E. F. C. Kinnear of Toronto, and Mrs. L. A. Cavanaugh of Calgary.

Women Today

EDMONTON BULLETIN, Wednesday, Aug. 16, 1950 13



—Photo by Bland

ON ARRIVAL in Edmonton with her husband, Canada's Governor General, and her three children, Lady Alexander (front) was greeted by Mrs. Sidney Parsons, Mayor Parsons and his wife, welcomed Alexanders on their brief visit to city.

45 Prizes Won By Well-Known City Gardener

Flower show prizewinners 45 times, Mrs. James McAfee went home a proud and tired gardener last night.

Winner of the Gladys Muttart "Best Rose in the Show" trophy and three others, Mrs. McAfee managed to carry off 46 additional prizes.

"I was glad the rose sauce came after I picked my flock for the show a few months and I wouldn't have been able to stand the strain or the disappointment" said Mrs. McAfee last night.

Flower show, sponsored by Edmonton Horticultural Society, continues today at city market.

Hostesses Busy Entertaining For Bride-Elect

Several hostesses have entertained recently in honor of bride-elect Miss Barbara Ruth Hansford, whose marriage to Donald Lindsay Hay takes place August 26.

Miss Jean Sawdon entertained fellow members of the January graduating class of the University of Alberta School of Nursing at miscellaneous shower at the home of Mrs. J. M. Mitchell. With a hook, guest of honor "fished" for her gifts from decorated basket.

Mrs. E. J. Holland and her daughters Ruth and Eunice were shower hostesses one evening. Gifts from the 12 guests were presented in decorated basket. Tea table was decorated with sweetpeas and pink tapers. Mrs. C. Jamieson assisted the hostesses.

Another evening Mrs. A. E. Aitken entertained at miscellaneous shower at her home. Gifts were presented in wishing well and each guest wished for the bride and bridegroom-elect as they drew out a gift. Mrs. M. MacQuay and Miss Adele MacQuay assisted the hostess in serving the 18 guests.

U.S. Government Sets Standards For Bakers' Bread

WASHINGTON Aug. 16 — (AP) — A proposed national standard for bread—setting forth what the family loaf should contain and in what quantities—has been announced in the United States federal register.

Breads made from white flour mixed with whole wheat flour or with cracked wheat or crushed wheat would have to be properly identified in their names as to the wheat ingredients used, and could not be sold simply as "wheat bread."

Milk bread would have to contain milk or non-fat dried milk solids and milk fat in prescribed amounts as the wetting ingredient instead of water.

Buyer Resistance Sought As Measure Of Control

"Flagrant price increases indicate inflation conditions which must be controlled" said CAC executives following their meeting last night.

"Buying public can help the situation by resistance shopping."

President Max [illegible] of [illegible] Association and Commissioner [illegible] Canadian Association [illegible] Canada [illegible] Canada [illegible] Canada



—Photo by Heath King

TRADITIONAL CAKE-CUTTING ceremony is carried out by Mr. and Mrs. Thomas Arthur Hayden at reception in Corona Hotel following their recent wedding in All Saints' Cathedral. Bride, former Moira Evans, is daughter of Mr. and Mrs. C. A. Evans of Edmonton.

Double-Ring Ceremony For Villett-Barr Vows

Weddings rings were exchanged early Saturday afternoon between Miss Jean Isobel Barr and George Adam Villett in McDougall-United Church.

Bride is the daughter of Mrs. Ross Cliffe of Red Deer and the late John Barr of Sexsmith. Bridegroom is the son of Dr. and Mrs. G. H. Villett.

Bridegroom's father was assisted by Rev. Wesley Bainbridge in performing the ceremony.

Bride was given in marriage by her brother, David Barr. She wore a gown of ivory satin fashioned with panels of chantilly lace, wide bertha collar and illusion sleeves. Her fingertip veil fell from [illegible] dress of [illegible]. She carried white Bible with red roses and stephanotis.

TWO ATTENDENTS

Mrs. Frank Gross was matron of honor and Miss Inez Krease was bridesmaid. They were gowned alike in ankle-length gowns of tootal lace over taffeta of pink and blue respectively. Both had a braided coronet and carried nosegay of sweetpeas and carnations.

Audrey H. Villet attended his brother as best man. Ushers were Sylvan Villett, Frank Gross, Jack Waines, and Hinds Agnew.

Wedding music was played by Mrs. S. H. Keeling. At the beginning of the service, Mrs. Madge Smith sang "O Perfect Love," and during the signing of the register, "O, Joy Be Thine."

Wedding reception was held at the home of the bridegroom's parents. Mrs. Villett received her guests in [illegible] dress of [illegible] with white accessories. Her corsage was of Talisman roses.

THREE-TIERED CAKE

Bride's mother wore ankle-length afternoon dress of leaf green. She chose black accessories and corsage of red roses.

Presiding at the urns were Mrs. D. C. Bernstein and Miss [illegible]. Flowers Assisting at the reception were Mrs. E. J. McInnis, Mrs. H. E. Villett, Mrs. J. N. Martin, Barbara Gowers, Louise Brush, Betty Haining, Joyce Love, Carlie Jean Martin, Frances Ladner and Betty McVeety.

Following honeymoon in Vancouver, newlyweds will make their home in Edmonton. For travelling, bride wore apple green gabardine suit with cherry accessories.

TRUTE FURRIERS

Take Over the Business Formerly Operated by Valentyne Furs



Mr. Jack Trute
Fur Stylist and Craftsman

Mr. Jack Trute, leading Fur Stylist from Saskatoon arrived in Edmonton this week to officially take over the Valentyne Furs. Mr. Trute, who operates one of the [illegible] in Saskatoon, [illegible] he will devote his personal attention to the production of fine furs. The branch in Saskatoon will still be carried on.

Mr. Trute is recognized as one of the leading Fur Stylists in Western Canada, having spent the past 20 years in the manufacturing of fur Coats in Eastern and Western Canada. His moving to Edmonton will [illegible] the manufacturing of fur Coats in this City, and shortly we will be able to get the very latest offering in Style trends.

Made to measure coats will be featured in the new Edmonton location by the new firm of Trute Furriers. ADVT.

Sisters Take Their Matrimonial Leap In Double Wedding Ceremony Recently

Wearing identical gowns, two daughters of Mr. and Mrs. R. O. Bell of Edmonton became brides in double wedding ceremony, performed by Rev. E. Bailey in McDougall United Church recently.

Against a setting of bright gladioli, Lorraine Cora exchanged rings with Al Gear Wolff, son of Mr. and Mrs. P. Wolff of Clairmont, and Thelma Lillian with William Stanley Robins, son of Mr. and Mrs. J. W. Robins of Edmonton.

Thelma was given in marriage by her father and Lorraine by her brother, Mervin. Their train length gowns were of white satin with nylon yokes and lilypoint sleeves. Small coronets held their fingertip veils. They carried red roses.

Bridal attendants were Elizabeth Robins, Dorothy Gibson and Patricia Daffney in gowns of lavender, lemon and blue. Little Merylin Rofoss in pink net, was flower girl. Fred Robins and Kenneth Bell as train bearers, wore navy blazers with white shirts and bow ties.

Carman Bell and Bryce Wolff attended bridegrooms. Ushers were David Wolff and Leslie Robins.

Acacia Hall was decorated for reception with silver bells and gladioli. Mrs. Bell received in blue sheer with black and white accessories and corsage of red roses. Mrs. Robins chose grey crepe with pink accessories for her son's wedding and wore pink roses. Mrs. Wolff wore black and sheer white, with grey and white accessories. Her corsage, red and white roses.

MOUNTAIN HONEYMOON

Both couples left for honeymoon in Jasper, brides changing to grey suits with orchid corsages for travelling. On their return they will make their homes in Edmonton.

Guests from out of town included Mr. and Mrs. Stewart Rofass, Conquest, Sask.; E. Rofass of Saskatoon; Peter Caffney and Patsy of Conquest, Sask.; Mervin Bell, Newdale, Man.; Carman and Elden Bell, Outlook, Sask.; Mr. and Mrs. Bell and Kenneth, Outlook, Sask.; C. Rofass of Conquest; Mr. and Mrs. D. McMaster, Westlock; Mr. and Mrs. E. O. Bell, Outlook, Sask.; A. McMaster, Mrs. A. McQuarrie, Mr. and Mrs. Hugh Robins, all of Westlock.

WIENERS AND BEANS

1 can baked beans
4 wieners, split lengthwise
4 tablespoons ketchup

Place all ingredients in cooker and cook at 15 pounds pressure for 5 minutes.

Idea for Saving Gleam on Floors

Your floors are newly polished, all bright and shiny; and the children are suddenly clamoring to make cut-outs, to paint and to crayon.

Don't despair. The children can have their fun and you can have shiny floors. Spread large piece of oilcloth on the floor, and let children cut out, paste, or paint to their heart's desire.

When they've finished shake bits of paper into wastepaper basket and if necessary, wipe oilcloth with damp cloth.

There are three coinage mints in the United States, located at Philadelphia, Denver, and San Francisco.

You Can Drink Your Milk and Eat It Too

Mashed potatoes, sweet variety as well as white have plus appeal when whipped up with evaporated milk straight from can. Elegant filling for crackers, peanut butter and canned sweetened condensed milk, blended together.

If you're watching the scales, consider 165 calories in glass of whole milk as compared with 85 in fresh fluid skim, dry skim, or buttermilk. A painless way to cut down on calories without cutting down on calcium.

Helium gas first was recognized in the sun during a total eclipse in 1868. It was named from the Greek word for sun.

NOW! NEW! IMPROVED!

Today's Best Buy VEL

Milder than soap
More Cleaning Power
More Suds...

New Improved VEL Does This for You

1 VEL cuts dishwashing time. No wiping! No dishpan ring!

2 Cuts grease—banishes soap scum. Loosens even cooked-on food.

3 Gives you soft water washing in any water, cool, hard or soft.

4 Safer for woolens, stockings and lingerie.

5 Milder to hands and to all fine washables.

No dulling soap film. No fading.

SAVE MONEY Use only ½ as much VEL as soap

Better Buy VEL: Guaranteed Better-Better Buy VEL

NOW IN EDMONTON!

TRUTE FURRIERS

formerly VALENTYNE FURS

In taking over Valentyne Furs we extend an invitation to all women to pay us a visit. We will be only too pleased to extend every possible courtesy and you need not feel under any obligation. It is our policy to give you the newest in furs at the lowest possible price, knowing that our workmanship, quality and stylings will be in keeping with the seasons' trends. Visit our store today, select from our large stocks, use our budget, lay-away or cash plan. It will be our pleasure to serve you, courteously, efficiently.

MR. JACK TRUTE
Leading Fur Stylist and Craftsman!

Mr. Jack Trute will personally manage the new Edmonton branch, and offers the ladies of Edmonton his 26 years of experience in eastern and western Canada in the selecting and production of the finest furs possible.

Mr. Trute has visited the leading style centres, and has gained a vast knowledge in styling and fur craftsmanship.

A feature of the new store will be personal selection of selected pelts, the fur coat, the choice of selected pelts, the variety of linings and trimmings that go into each coat.

Come in and meet Mr. Trute, bring in your fur problems! He will be very happy to assist you in any way.

3 DAY INTRODUCTORY SALE

To give the ladies an opportunity to purchase their coats now we will offer FOR THREE DAYS ONLY substantial reductions on all FURS. Choose what you may and you will find that the prices will be within easy reach of your budget, and don't forget, that you will be getting one of the finer coats that will give you entire satisfaction.

REMEMBER THE SALE LASTS FOR THREE DAYS ONLY

Here are a few examples of what we are doing in order to introduce our opening in Edmonton.

MUSKRAT BACKS
Choice select pelts made up in many attractive stylings. Regular up to $425. Special,
$275.00 up

HUDSON SEAL
(Dyed Muskrat)
A very select coat that is made to give you style and beauty. We have several for your selection at
$445.00 up

FRENCH SEAL
(Dyed Rabbit)
For a coat that will give you an inexpensive yet long wearing value we invite you to see these French Seals. Inky black dyed pelts. Regular $275. Special,
$179.00

To All Former Patrons Who Have Their Furs Stored With Valentyne Furs

We have taken over all the storage facilities and all furs stored with us either for storage or repairs will receive the same courteous and efficient workmanship assured you when placed with Valentyne Furs.

The contracts made will be fulfilled by us and guaranteed to your satisfaction. We suggest to those who have fur repairing or restyling to do. Bring or have us call now. We will have all work ready when promised.

MUSKRAT FLANKS
Lovely matched pelts that make up into a most charming coat, beautiful blended shades. Regular up to $325. Special,
$185.00 up

PERSIAN LAMB
The rich jet black fur with a nice curl and high sheen in a variety of stylings. Special,
$295.00 up

Neckpieces and Fur Accessories

We ask you to see our stock of smaller furs, such as Jackets, Capes, Stoles, Collars, Muffs. They are made up from many types of furs, and you may select them from a fur of your desire. The stylings are most complete. . . .

For our opening we have marked them down at most substantial reductions. . . . Choose these pieces for your late summer and fall ensembles. We are sure they will attract your attention.

T-R-U-T-E In Furs Means Honest Value!

TRUTE FURRIERS

10455 Jasper Ave.

★ Saskatoon Phone 26512 ★ Edmonton

DICK TRACY— By Chester Gould



BUZ SAWYER— By Roy Crane



MOON MULLINS— By Willard



DOTTY— By Buford Tune



GASOLINE ALLEY— By King



HOPALONG CASSIDY— By Dan Spiegle



STEVE CANYON— By Milton Caniff



ORPHAN ANNIE— By Harold Gray



ALLEY OOP— By V. T. Hamlin



MARY WORTH— By Ken Allen



ARCHIE— By Montana



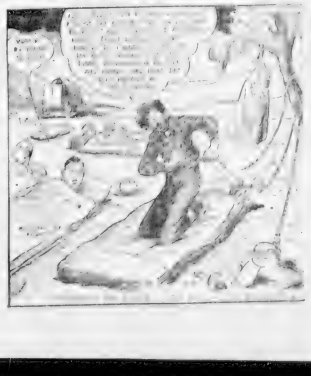
RIP KIRBY— By Alex Raymond



OUR BOARDING HOUSE— By Ahern



OUT OUR WAY— By Williams



TAWASI CLUB
FRIEND AND HELPER

Not All Dinosaurs Were Big As Houses

What were the Dinosaurs that occupied the ancient world really like?

Dr. W. E. Swinton of the British Museum of Natural History recently went to Canada and the United States to study their collections of Dinosaurs and compare them with European ones. In a BBC talk he told listeners something about these prehistoric creatures which were the dominant land animals for nearly a hundred million years.

The first misconception he corrected was that all Dinosaurs were huge. Some were enormous but others were as small as a collie dog. They were all reptiles, distant relatives of snakes and lizards and rather closer relatives of crocodiles.

They were cold blooded, often scaly in appearance and the females laid eggs. They are known from the fossilized remains, the only contact between them and modern man, for the last Dinosaur had been dead at least sixty million years before the first man appeared.

MANY DIFFERENT

Nearly a hundred different kinds of Dinosaurs, who adapted themselves to various ways of life, have been found in England. Dr. Swinton distinguished them in the easiest way by their habits.

There were flesh eaters with two short fore limbs and two strong hind ones on which they walked. Their feet and fingers were clawed and they had one row of sharp, knife-like teeth. Some were small, some more than ten feet high, the climax of their development being reached in Tyrannosaurus, nearly fifty feet long from his snout to the tip of his tail.

LONG NECKS

These flesh-eaters were closely related to an even bigger vegetarian group, with very long necks and tails and stegosaurian bones. These animals still had long hind legs but walked on all fours.

Some were only 15 feet long, the famous Brontosaurus was between 70 and 80 feet, whilst the biggest of all Diplodocus measured nearly 90 feet and probably weighed 25 tons. They spent much time in lakes and rivers where they used their strong teeth on the softish vegetation and their claws to grasp a toothold.

THIRD GROUP

A third group of Dinosaurs walked erect and had beaked mouths and teeth suited for feeding on the evergreen palm like vegetation of the time. Some of the smaller kind, known from Brook's Isle of Wight, may have climbed trees. The remains of the first Dinosaur ever found, discovered in Sussex in 1822, were of this kind.

The fourth group, four-legged cousins of the beaked animals and up to 29 feet long were called armoured Dinosaurs because of the bony plates and spines they bore. Some were entirely covered with such things, others had a double row of plates along the centre of the back, others had spikes on the face and nose and a great frill of bone over the neck.

Sincerely,

Joan Walker

Caribbean Rugby

GEORGETOWN, British Guiana — (CP) — The ultimate rugby tournament between Trinidad and British Guiana for the Melville Cup will be played on Trinidad this year. Five matches, including three unbeaten, will be played.

Tourist Trade

HALIFAX — (CP) — Touring industrial officials from the Union of Soviet Socialist Republics were guests of the province of Nova Scotia. "We are quite overwhelmed," said one official. But she did not say how overwhelmed she was.

Uncle Wiggily's Bedtime Story

As soon as Buster turned [illegible] from the tank [illegible] I didn't know. I only knew [illegible]

ing in the immediate area to join.

Please enroll me in the Tawasi Club

NAME
(First Name) (Last Name)

ADDRESS

TOWN OR CITY

PHONE NO.

DATE OF BIRTH
(Month) (Day) (Year)

[illegible] a 25 cent postal note or

LET'S STOP THIS RAILWAY STRIKE!

A strike on Canada's railways would be, at any time, a tragedy. Today, as we prepare to meet the threat of expanding military aggression, such a strike would mean national disaster.

The Boards of Conciliation, which reviewed in detail all the facts of the dispute, said in their report:

"It is our firm opinion that the recommendations herein contained embody the utmost in the way of concessions which the railways ought to grant at this time."

Yet, the railways offered the unions concerned in this dispute a settlement far more generous than the Boards' recommendations.

HERE IS WHAT WE HAVE DONE

Our offer, which we published in detail, included these benefits for our employees:

(1) A shorter work week for the great majority, with no loss of pay
OR (if the unions prefer)
A substantial increase in "take home" pay.
These higher hourly rates would result in higher overtime rates.

(2) Acknowledgement by the railways of a moral obligation to put the 5-day 40-hour week into effect at the appropriate time. The Board of Conciliation said this: "The 40-hour week is not in Canada, as it is in the United States, the normal work week. On the contrary, the evidence before the Board indicates that the 40-hour week is very rare in Canadian industry."

(3) Separate consideration to be given the claims of hotel and water transport employees on merit.

WHEN APPLIED TO ALL EMPLOYEES, THESE BENEFITS WOULD COST THE RAILWAYS APPROXIMATELY $37,000,000 A YEAR

THE TIME IS NOW!

The welfare of every Canadian is involved in this critical dispute. The Board of Conciliation said: "In the consideration of increases of this magnitude in railway wage scales there is, besides the employers and the employees who conduct the negotiations, a third party, unheard at the council tables, whose rights must be weighed — the ordinary Canadian citizen." Let's stop this railway strike NOW! The time to do this is not at the eleventh hour, or after a strike begins. The time is NOW!

CANADIAN NATIONAL RAILWAYS

CANADIAN PACIFIC RAILWAY

TORONTO, HAMILTON & BUFFALO RAILWAY

ONTARIO NORTHLAND RAILWAY

Today's Markets

Most Actively Traded Stocks

(By James Richardson & Sons)

MINES	Close	INDUSTRIALS	Close
12,000—Laguerre	.13	7,545—CPR	18½
13,700—Ladulama	.65	4,325—Ford "A"	83
24,000—Omega	.11	3,475—Imperial Oil	37
26,900—Tower Petre	.04½	3,200—Hollinger Ltd.	36
24,800—Yale Lead	.48	4,700—Int'l Nickel	39

Toronto Mines

(By James Richardson & Sons)

	Close	Prev
Acadia Uran.	.63	.62½
Akaitcho	1.02	1.10
Amer. Yel.	.06½	.07
Anacon Lead	1.63	1.68
Arjon	.27½	.30½
Armistice	.10½	.10½
Athona	.04½	.06½
Atlas	.17½	.18
Aubelle	.06½	.06½
Aumaque	.17	.17
Ascot Metals	1.32	1.33
Barnat	.39	.55½
Barymin	.54	.55
Base Metals	.44½	.43½
Bevcourt	.26	.27
Bonetal	.2½	.3½
Braldorne	6.75	6.90
Broulon	.57½	.56
Bluff Addison	.11	.11
Bluff Ankerite	1.06½	1.10
Boymar	.09	.08
Building Vk.	.17	.16
Cal. Flin Flon	.06½	.04½
Can. Malartic	.62	.64
Central Pat.	.60	.60
Chesterfield	.74	.73
Coulsenic	1.45	1.43
Con. Antley	.12½	.12
Con. Astoria	.07½	.07½
Cons. Lebel	.10½	.09½
Con. Beattie	.42	.41
Con. Despeuse	.50½	.55
Convest	1.43	1.45
Crestaurum	.10½	.04½
Croinor	.49½	.49½
Discovery	.36	.36
Dome Mines	14.12	13.75
Donalda	.40	.38
East Malartic	1.12	1.05
East Sullivan	6.60	6.85
Elder	.37	.39
Eldona	.24	.24
El Pen-Rey	.12	.12
Eureka	.43	.42
Falconbridge	6.00	5.95
Fenimore	2.33	2.32
Giant Yk.	6.60	6.60
Gaylo Lake	.21	.20
Golden Manitou	2.75	2.70
Gold Crest	.80½	.64
Hasaga	.28½	.28½
Hard Rock	.31	.30
Heva	.06	.06½
Hollinger	9.65	9.75
Homer Yk.	14.12	13.75
Hudson Bay	51.62	52.00
Jacobus	.44	.44
Jet Addison	15.62	15.50
Kenwell Lake	.82	.82
Labrador	4.50	4.50
Lamaque	.45	.39
Lapa Bellcast	.57	.56
Lake Shore	8.—	8.—
Lamaque	.—	.—
Lorado	.—	.—
Lorado Leases	.—	.—
Lynx	.23	.25
Macassa	2.10	2.05
McDonald	.60	.59
Mc—	.—	.—
Madsen Red L.	2.10	2.05
Malartic G.F.	2.02	2.10
McIntyre	53.50	55.00
McKenzie	.39	.39½
Milling Corp.	13.50	13.12
New Bidaure	.04½	.04½
Nama	1.60	1.70
New Norseman	.10½	.10½
Nicholson	.45	.45
Noranda	60.00	60.00
Norlartic	.43	.43
Normetal	4.05	4.05
North Inca	.03½	.07
Northland	.04	.04
O'Brien	1.37	1.37
Omega	.11	.10½
Osisko	1.13	1.03
Lakeout	.40	.40
Pandora	2.12	2.14
Playmaster	.21	.22½
Pyrrho Cons.	.—	.—
Quebec	.—	.—
Quemont	.—	.—
Preston	1.40	1.35
Quemont	20.87	21.00
Roche Long L.	.07	.05½
Ran Malartic	2.30	2.25
Sladen Malartic	.—	.—
Sherritt Gordon	.—	.—
Sisco	.—	.—
Siscoe	.—	.—
Stadacona	.—	.—
Stadacona	.—	.—
Stadacona		

LOW COST BETTER RESULTS

Bulletin Classified Want Ad Section

PHONE 42111 8:30 A.M. to 10 P.M. DAILY EXCEPT SUNDAY

Edmonton Bulletin

B. L. STRAIGHT, Publisher
A. JANUSITIS, Editor
F. J. SHORT, General Mgr.
J. E. TOMPKINS, Advertising Mgr.
Jos. E. SIMSON, Classified Mgr.
E. E. KIDD, Circulation Mgr.

Published every afternoon except Sunday by The Edmonton Bulletin Limited at The Bulletin Building, 8947 Jasper Avenue, Edmonton, Alberta, Canada

Authorized as second class mail, Post Office Department, Ottawa

Eastern Canada Offices: Tom Thwaites, Director of National Advertising, 77 York Street, Toronto, Ontario

United States: Henry De Clerque, Inc., New York, Chicago, San Francisco, Los Angeles, Seattle

Member of The Canadian Press and United Press. The Canadian Press and United Press are exclusively entitled to the use for republication of all news dispatches credited to it or to The Associated Press in this paper, and also the local news published herein. All rights to republication of special despatches herein are also reserved.

Subscription Rates

Subscription price: Daily by carrier 25 cents per week. Daily by mail in Canada, except airmail, one month $1.25; 3 months $3.50; 6 months $6.50; Saturday only by mail in Canada except airmail, $1.50 per year.

Mail Rates

North West Territories (Dailies: One year $10.00, six months $5.25, three months $2.75, one month $1.25. Sunday Only): one year $4.00, six months $2.00.

Out-of-Town Agents

Camrose, Thomas Young; Devon, Dave Gibson; Drumheller, Mrs. Grande Prairie, Dan O'Brien; Hinton, Prairie, Mrs. Gertrude Stirling; Lacombe, Baxter; Lacombe, Robert Masson; Lloydminster, Neville Jones; Mundare, Ellen Schmidt; Red Deer, Cora Shewan; St. Albert, Mrs. Dorothy Stirling; Mrs. C. G. Mutch; Vermilion, Mrs. Spencer Stewart; Vegreville, Dymtro Ty; Wainwright, Rex Sawyer; Wetaskiwin, Wilfred Jones; Innisfree, Mrs. Bonnie Dowd; Drumheller, Michael Danyluk; Fort St. John, Mrs. M. Halsey; Yellowknife, Mrs. Honeyman.

Advertising Rules and Regulations

The Edmonton Bulletin reserves the right to classify all ads submitted for publication under the appropriate headings and to determine the rates that shall be charged. It will accept only such advertising as conforms with the liability of the Edmonton Bulletin in the matter of its publication and management, or in the event that a claim is made on the publication, the liability of the Edmonton Bulletin shall be limited to the amount paid for such advertising space occupied by the incorrect item only in the event of a typographical error appearing in the first insertion, proper prices for further insertions will be charged. Every care will be taken to reject error but proof must be read and all errors reported and the correction will be charged for.—Newspaper Classified Rate

12c per line per day.
10c per day per line 4 times.
10c per day per line 7 times.
9c per day per line 26 times.

Count Five Words to the Line.

The above rates are for consecutive insertions only. Minimum space. Two lines. Non-display ads must be paid in advance. Display ads are charged at the rate of $1.50 per inch. Contract rates on application.

Births, marriages, deaths, cards of thanks, $1.50 per insertion. Death notices, first insertion per word, minimum $2.00. In Memoriam notices, per word, 10c extra, $1.50 each additional time for.

VITAL STATISTICS

Announce Baby's arrival in The Bulletin and receive by mail a Beautiful Souvenir Baby Booklet

Births

OLESON—To Mr. and Mrs. Bud Oleson at the Royal Alex. Hospital on August 14th, a daughter. Jasper Weight 6 lbs. 2 ozs.

NIKIFORUK—To Mr. and Mrs. Alex. Nikiforuk, 10611 - 71st Ave., Bonnie, at the Misericordia Hospital on August 14 a son, Barry Allen.

DUBE—Born at Mt. and Mrs. Roger Dube, 10611 - 71st Ave., Misericordia Hospital on August 14th, a son, Raymond Joseph, weighing 4 lbs 9 ozs. and measuring 18 ins. a grandson for Mr. and Mrs. Joseph Dube, a brother Benoit.

SHERIACK—Born to Mr. and Mrs. O. A. Sheriack (nee Alma Mae Jacobson), August 12, at Mt. Jerome, weight 7 lbs.

PEARSON—Born to Mr. and Mrs. N. A. Pearson, 10611 - 71st Ave., Misericordia Hospital on August 14, a son, Richard Lee.

Engagements

Mr. and Mrs. W. ... announce the engagement of their daughter Caughlin, to Mr. ... son of Mr. and Mrs. Bertram ... The wedding will take place ... September 9 at 8:30 o'clock ... at 9:00 a.m.

Mrs. John ... of Bonnie announces the engagement of her daughter ... to Mr. ... son of Mr. and Mrs. ... Lindsay, son of ... Mrs. ... Juan Lindsay. The wedding will take place ... Sept. 2, at Notre ...

Marriages

LAKUSTA—DOHONE

Mr. and Mrs. ... of Edmonton, announce the marriage of their daughter, ... to Mr. Mike Lakusta, son of ... and Mrs. W. Lakusta of Morinville, Alberta, ... on August 14 ... A. Hilair ... officiating.

Deaths

MR. CARL SAMPER

On August 12th, Mr. ... of Bruderheim, Alta., ... the age of 64 years. Survived by his wife, he is survived by ... Margaret, at home; ... Emil and Fred ... Edmonton; ... Louie, of Bruderheim; ... Mrs. C. Gile, ... Edmonton; ... Mrs. Elizabeth Robertson, of ... Alberta; Mrs. Elizabeth Robertson, of ... Arcola, California; Mrs. Annie Zaic, ... Edmonton; Mrs. Alice Hall, ... Edmonton; Mrs. Mathilda Hauptmann, ... of Bruderheim.

Funeral service will be held on Thursday, August 17th, at 2:00 p.m. from the Bruderheim Mennonite church. Rev. F. Stetter will officiate and interment will be made in the ... cemetery. ... Andrews Mortuary ... in charge.

Deaths

MRS. SIGRID GAGNE

On August 14th, Mrs. Sigrid Gagne, widow of Joseph A. Gagne, of 10024 102A Avenue, passed away. She leaves to mourn her loss, one son, George Gagne of Edmonton, four sisters, Mrs. R. Thorlelfson, of Vancouver, B.C., Mrs. Herman Anderson, of Whiterock, B.C.; Mrs. Hannes Egilson, of Calder, Sask.; Mrs. M. Perrin, of Spy Hill, Sask.; three brothers, Freeman Reykdals of Quinton, Bridge, Sask.; S. B. Reykdals, of Church Bridge, Sask.; and John Reykdalls, Langenburg, Sask.

Funeral services will be held at Feader & McGarvey's Funeral Chapel on Friday afternoon at 1:30 o'clock. Rev. T. W. Maskell will officiate and interment will be made in the Edmonton cemetery. Supreme Knights of Columbus chapel, 4th degree, will be in charge. Feader & McGarvey Ltd., Funeral Directors.

MR. BARTON ANSLEY ARMSTRONG

On August 10th, Mr. Barton Ansley Armstrong, of 10845 - 126 Street passed away. He leaves to mourn his loss beside his loving wife, four sons, Barton, Jack and Frank, of Edmonton; Ernest, at home; one sister, Jerry, of Ladner, B.C.

Funeral services will be held at Feader & McGarvey's Funeral Chapel on Friday, August 18th, at 2:45 o'clock. Interment will be made in the Beechmount cemetery. Supervises parking on chapel grounds. Feader & McGarvey Ltd., Funeral Directors.

DOMINIQUE DE KONINCK

On August 13th, Dominique De Koninck of North Edmonton passed away after a long illness. He is survived by one sister, Mrs. Louisa Van Impe in Belgium.

Funeral services will be held on Friday, August 18th, at 10 o'clock from St. Patrick's Roman Catholic church in North Edmonton. Rev. Father Engelbert Lemmens will officiate and interment take place in the Edmonton Catholic cemetery. — Andrews-McLaughlin Funeral Chapel.

MRS. CAROLINE KAZIUK

On August 12th, Mrs. Caroline Kaziuk of 12702 - 127th Avenue passed away in the city at the age of 63 years. She is survived by her husband, Mr. Mike Kaziuk; also one sister in Denmark.

The funeral arrangements will be announced by Fred Mott Ltd., Funeral Administrators, 10127 - 105 The Gateway to Boulevard.

MR. OSCEOLA FRED NEAMEWUSKIT

On August 14th, Mr. Osceola Fred Neamewuskit, an Indian, age ... passed away at the Misericordia Hospital. He is survived by his wife, ... Mary, of Saddle Lake; ... of Wabasca; ... of Lavoy, John of Vermilion, Mrs. Agnes Cardinal of Edmonton, Mrs. Bill Kluchka of Vermilion, Mrs. Steve Florence of Marwayne, Mrs. Joe Shlebanowsky of Edmonton, one stepson, Bill George of Saddle Lake, 24 grandchildren. His wife pre-deceased him by three years.

Funeral services will be held on Thursday, August 17th, at 2:30 p.m. at the Church of Wholly Cur Lord. Rev. E. Ulan will officiate and interment will be made in the Edmonton cemetery at Vegreville. Park Memorial Funeral Service, Limited, and Directors, the Chapel on the Boulevard.

MR. VINCENT MINISCI

On August 14th, Mr. Vincent Miniscl of ... Grand Avenue, passed away at the ... years. He is survived by his loving wife, Mrs. Rose Miniscl of Edmonton, one daughter, Mrs. Rose Ann Bell of Edmonton, two grandchildren, Sandra and Vincent Bell, Salvatore Miniscl of Edmonton, Mrs. DeMarco in New Sarepta, Angelo Miniscl of Edmonton, Leonardo Miniscl of Edmonton, Antonio Miniscl of Wholly Cur Lord, Rev. E. Ulan will officiate and interment will be made in the Edmonton cemetery at Vegreville. Park Memorial Funeral Service, Limited, and Directors, the Chapel on the Boulevard.

MR. ROBERT DAVID CHISHOLM

On August 13th, Mr. Robert David Chisholm passed away at the ... He is survived by his loving wife, Mrs. Ethel Chisholm, two daughters, Mrs. Wendy ... and seven daughters, Sam ... Mrs. Bill ... Glendale, Alberta; Mrs. Anna Elnik of St. Paul; Mrs. Mary Kowalenat of Toronto, Mrs. Robert Fairport of Edmonton; Mrs. Rose Mrs. Ruth Brown of Edmonton, Mrs. Gertrude Ferguson of Sault Ste. Marie, Ontario, Miss Rose and Miss Sennet Fewchuk, both of Edmonton; 11 grandchildren, ... great grandchildren, ... sister Mrs. Wasylowski of Andrew, Alta., ... brother ... of Edmonton, ... brother ...

Around Your Radio Dial — Thursday, Friday

Programs are supplied to The Bulletin and any variations are due to last-minute changes of stations concerned. (CJDC times are PDT)

CKUA—Thurs. ($5.6) 580	CHFA ($5.6) 680	KOA—Thurs. (NBC) 830	CFCA—Thurs. ($5.6) 930	CBX—Thurs. (AIBA.) 1010	KSL—Thurs. (CBS) 1160	CKRD—Thurs. (Red Deer) 1230	CFRN—Thurs. (Ed.) 1260	CFQC—Friday (G. Prairie) 1050	CJDC—Fri. (Dawson C.) 1280
News Gaining Knapers Jack Toulson Morn Arbuckle	News Morn. Devotions Enchanting Org'n Enchanting Org'n	News Showcase of Mel. Melody Art	News & Sport Wake Up Alberta South Side Show Wake Up Alberta	News & Weather F for Freddie F for Freddie Morn. Musicale	Friendly Time Harry Taylor News Mary Masters	News & Sports House Party Central Alberta Noon Show	Breakfast With Omar Man on the House Man in the House Man in the House	News Early Patrol Yawn Patrol Farm Limited	News Dev Devotions Rise n' Shine Rise n' Shine
At the Organ Concert Corner Concert Corner Modern Music	Club Aliouette Club Aliouette Club Aliouette Club Aliouette	Showcase of Mel. Showcase of Mel. Jack Berch David Rarum	Musical Girl Aunt Lucy Laura Limited Helen	BBC News Aunt Lucy Laura Limited Helen Jackman	Arthur Godfrey Arthur Godfrey Grand Slam Rosemary	News Morn. Meditation Morning Melodies Morning Menus	Man in the House Personality a Airiane Melody Musical Menus	Man in the House Early Birds Listen Dance and Betty	News Morn Neighbor Morn Neighbor Morn Neighbor
News & Comment Bulletin Board Hall Hour Holiday	Club Aliouette Club Aliouette Club Aliouette	Melody Mart Chuck Collins Dr. Paul Love and Learn	Ridin' the Range Sing, It's Good Morn. Neighbor Music	Ridin' the Range Sing, It's Good Morn. Neighbor Invite to Waltz	Hilltop Housewife Interlude Modern Romance Our Gal Sunday	News Warren Aunt Jenny Ma Perkins Our Gal Sunday	Man in House Personality a Airiane Melody Musical Menus	Club Calendar Musical Menus Musical Menus Time	News & Club Meet the Dance Bands
Mus Wh'e Work Music Music While You Work	Hour of Bonnyville	KOA Home For. Morning Devo. Morning Music Hour	News & Club Rhythm Parade Rond of Life Big Sister	Musical Prog. Timely Tunes Road of Life Big Sister	Big Sister Timely Tunes Dr. Malone Guiding Light	News Of the Records Music for Driving	Smile Cote Safety Time Time Tops in Pops	Morgan's Music Safety Time Song is Yours Bravefordia Show	CBC News Bright Horizons Broadcast
A Few Waltzes News Dinner Hour ALC Show	Hour of Bonnyville	Double or Noth. Double or Noth. Live Like A Millionaire	Jumpin' Jacks ALC Show News; I Man's V. Sport Cycle	News & Weather Farm Broadcast Farm Broadcast Western Rhythms	Winner Take All Winner Take All Lone Ranger	The Corenettes Livestock Show News & Sports Music	Lunchtime Now. Singin' Sam News Local News	Luncheon Music News Sports Parade	CP News ¾ Time News Sports Parade
Musical Medley Musical Medley Music Lovers Music Lovers Music Lovers	Musical Medley Musical Medley Charsonnettes Chansonnettes	Life Can Be BTI Road of Life Prayer Young Right to Happ'ness	Life Can Be BTI Ma Perkins Pepper Young Right to Happ'ness	Life Can Be BTI Ma Perkins Pepper Young Right to Happ'ness	Strike It Rich Rich Man Backstage Wife With A	One o'Clock Rendezvous One o'Clock Rendezvous	Farm Notes Prairie Livestock Correct Flavor, Daily Diary	Farm Notes Timely Tunes Pulse Bulletins Just Music	Ed. Bulletin News Don Messer Story Time
News; Almanac Daily Almanac Make Way For Music	Music to Please Music to Please Music to Please Music to Please	Backstage Wife Stella Dallas Lorenzo Jones Young Dr. Malone	News Stella Dallas Lorenzo Jones Young Dr. Malone	Alberta Memos Stella Dallas Lorenzo Jones Young Dr. Malone	Stella Dallas Lorenzo Jones Young Dr. Malone	Stellar Show Ma's Life Backstage Wife Young Widder	Girl Marines Ma's Life Backstage Wife Young Widder	Range Round-up Range Round-up Range Round-up Range Round-up	Ed. Bulletin News Don Messer Story Time
Make Way For Music Vocal Classics Vocal Classics	News Songs of Paris Songs of Paris Greetings	A Girl Marries Portia Faces Than Day Pri Pg Parrell	Brave Voyage Mus. for Thurs. Prairie S'ng Coral Prairie S'ng Coral	Brave Voyage Bernard Brown Prairie S'ng Coral Prairie S'ng Coral	Brave Voyage Bernard Brown Prairie S'ng Coral Divertimento	Brave Voyage Bernard Brown Prairie S'ng Coral Divertimento	Brave Voyage Bernard Brown Prairie S'ng Coral Divertimento	Range Round-up Range Round-up Range Round-up Range Round-up	Regional News Don Messer We Say It As You Like It
News Music Lovers Music Lovers Music Lovers	Social Act. Religious Hour Relaxation To the Ur	Welcome Traveler Welcome Traveler Double or Nothing	Welcome Traveler Welcome Traveler Double or Nothing	Welcome Traveler Welcome Traveler Double or Nothing	Opera Stars Opera Stars Treasure Island Western Five	Opera Stars Opera Stars 4-Star Revue 4-Star Revue	Opera Stars Opera Stars Treasure Island Western Five	Request Hour Request Hour Request Hour Request Hour	Bernie Braden Ed. Sullivan Western Melody Hour
Woman's Secret Sports Sports	Question Box Musical Varieties Undaunted Years District News	Woman's Secret Sports News	News; Mute Hit Hit Parade Kiddies' Program Kiddies' Program	News; Mute Hit Hit Parade Kiddies' Program Kiddies' Program	Talk Radio Cartoons Radio in Dusk CBC News	Radio Cartoons Radio in Dusk CBC News	Talk Radio Cartoons Radio in Dusk CBC News	Talk Radio Cartoons Radio in Dusk CBC News	Western Melody Hour Mel-o Melody Spirit Riv Show
Candlelight and Silver News	Serenade Sports Musicale	Folklore & Fant. Enchant. Highw'y Enchant. Highw'y	Folklore & Fant. Enchant. Highw'y Enchant. Highw'y	Folklore & Fant. Enchant. Highw'y Enchant. Highw'y	Melodie Moods Melodie Moods Melodie Moods Glover's Lane	Melodie Moods Melodie Moods Melodie Moods Glover's Lane	Melodie Moods Melodie Moods Melodie Moods Glover's Lane	Melodie Moods Melodie Moods Melodie Moods Glover's Lane	Spirit Riv Show Co-Op Show Super Serenade Super Serenade
Across the Board	Sports Musicale	Sports	Sports	Sports	Somebody Knows	Somebody Knows	Somebody Knows	Somebody Knows	Super Serenade News
Music Hour Music Hour Music Hour Music Hour	Seraphin Mixer Meil Mesh Family Circle Travel Notes	Family Circle Travel Notes	Family Circle Travel Notes	Family Circle Travel Notes	Crime Photo'er Crime Photo'er Viewpoint	Crime Photo'er Crime Photo'er Viewpoint	Crime Photo'er Crime Photo'er Viewpoint	Crime Photo'er Crime Photo'er Viewpoint	Co-Op Show That Man With the Band
News King Cole Trio Sing Crosby Sh'w Vic Damone	News Folklore & Fant. Enchant. Highw'y Enchant. Highw'y	News Folklore & Fant. Enchant. Highw'y Enchant. Highw'y	News Folklore & Fant. Enchant. Highw'y Enchant. Highw'y	News Folklore & Fant. Enchant. Highw'y Enchant. Highw'y	Yours Truly Yours Truly Johnny Mac'y- wood Theatre	Yours Truly Yours Truly Johnny Mac'y- wood Theatre	Yours Truly Yours Truly Johnny Mac'y- wood Theatre	Yours Truly Yours Truly Johnny Mac'y- wood Theatre	Hymn Time Hymn Time News
Alcoholics Anonymous Time Was	Celebrities Celebrities RCA Record Album	Celebrities Celebrities RCA Record Album	Celebrities Celebrities RCA Record Album	Celebrities Celebrities RCA Record Album	Lowell Thomas Lowell Thomas Stepping Out Dance	Lowell Thomas Lowell Thomas Stepping Out Dance	Lowell Thomas Lowell Thomas Stepping Out Dance	Lowell Thomas Lowell Thomas Stepping Out Dance	C. S. Hook Show Souvenir Theatre
News Serenade Commercial Performance	News Quiet Mood Ivory Hour For'n Refrain	News Quiet Mood Ivory Hour For'n Refrain	News Quiet Mood Ivory Hour For'n Refrain	News Quiet Mood Ivory Hour For'n Refrain	Dance Orchestra Dance Orchestra Dance Orchestra Dance Orchestra	Dance Orchestra Dance Orchestra Dance Orchestra Dance Orchestra	Dance Orchestra Dance Orchestra Dance Orchestra Dance Orchestra	Dance Orchestra Dance Orchestra Dance Orchestra Dance Orchestra	Celebrity Series Celebrity Series News
Sport Hlites Com Performance Com Performance Com Performance	Adagio Adagio Adagio Adagio	Adagio Adagio Adagio Adagio	Adagio Adagio Adagio Adagio	Adagio Adagio Adagio Adagio	Weather and Alex Schreiner Weather and Alex Schreiner	Weather and Alex Schreiner Weather and Alex Schreiner	Weather and Alex Schreiner Weather and Alex Schreiner	Weather and Alex Schreiner Weather and Alex Schreiner	When Day Is D'he Hymn Time Hymn Time

Sporting Goods (61)

ISAAC WALTON

Selling Out

1. Two-piece 8 ft. bamboo trolling-casting rod—$8.50.
2. Three-piece greenheart casting rod with reel seat and case handle—$5.00.
3. Split cane fly rod. Excellent shape—$10.00.
4. Split cane four ounce fly rod—$15.00.
5. Nylon double tapered line H. G. H. line—$7.50.
6. Trolling reel for 300 yards of line—$7.50.
7. Nylon line double tapered—$5.00.
8. Nylon casting and trolling lines, Silex style with 200 yards of Nylon line—$3.00.
9. Detachable trout landing net with elastic loop—$1.50.

See Mr. MacDonald — Bulletin.

SET Lawn Bowls, 5" Townsend. 10627 72 Ave. Ph. 31916.

KODAK, postcard size. 10627 72 Ave. Ph. 31916.

FOR SALE

Browning automatic shotgun with Shooting Master adjustable choke. New. $130. See Mr. Smith here. Bulletin.

FIRST CLASS BOAT AND MOTOR 1946 20 Stream 14 ft. boat. Evinrude 2½. 9616 109 Ave. Ph. 24221.

All Types of Sports Equipment
Collins Sporting Goods
SPORTS HOUSE — Ph. 61242

SPORTING Goods Store—Agents for Evinrude motors 3 3 H.P. $149.50 West. Hardware Co., 11 ave. 95 St. Phone 72-6014.

SPORTING Goods Store—Agents for Evinrude motors 3 3 H.P. $149.50 West. Hardware Co., 11 ave. 95 St. Phone 72-6014. Open every evening. Complete line of sporting goods and fishing supplies. Uncle Ben's Est. 1912. Ph. 23007.

LAWN mowers, machine sharpened. Satisfaction guaranteed. Phone 24797.

WESTERN CYCLE & HARDWARE 10127 Jasper Ave. Phone 24797.

Garden-Lawn Supplies (62)

BLACK loam for sale at one low price, $1.50 yard. Best available around Edmonton. Ideal for lawns, quick grass and roots. Why pay more when you can get the best for less. Phone 72-6014. today, delivery tomorrow.

SUCCESSFUL growers use Hy-Trous Peat Moss to build rich soil for their gardens. For less than 50c you can fertilize an entire garden. Supplies can be secured at seed houses, hardware and general stores.

SHELL sand for lawns, gravel. As a load. Lawn manure, Peat. I. Erickson. Ph. 24366.

LANDSCAPING

Leveling, back-filling, garden plowing. Black loam for sale. Making New Lawns Our Specialty.
WESTERN LANDSCAPING CO.
Phone 20324

BLACK loam, peat manure, sand, gravel, red shale. Ph. 71173.

CALL I. Erickson for dirt moving, trenching and gravel hauling. Phone 24366.

Store, Office Equipment (63)

PROTECT your cheques with a Cheque Writer and Dependable Protector machine. Excellent operating machine. Reasonably priced. Phone 24797.

ELECTRIC meat slicer. Will sacrifice $175 cash. Phone 24797.

SALES — TYPEWRITERS — SERVICE
Smith, Corona, Standard or Portable
All Makes Repaired and Rebuilt
F. and R. CHECK PROTECTORS
Ph. 21307—FRED J. ENSKIN—Ph. 21307
10145 103 St. Tower Building

Barr's Butchers Supplies

Used Meat Store Fixtures Bought & Sold
9647 Jasper Avenue Phone 21726

NEW Taylor safe. Special price $136. RADIO ELECTRIC SERVICE LTD.
11431 Jasper Ave. Phone 69712

Sales and Service

Typewriters
Adding Machines
NATIONAL CASH REGISTER CO. OF CANADA LTD.
10024 103rd Street. Phone 23253-23227

BUTCHERS' SUPPLIES

You can purchase all your equipment and supplies from our stock, for immediate delivery.
We build butcher boxes, show cases and refrigeration to your order, also in Edmonton.
We have the latest models in meat choppers, meat and bread slicers, grinders, sausage stuffers, scales and power saws.
Pastry mixers, refrigerators, potato peelers, freezer chests and ice cream cabinets in stock.

Edmonton Butchers & Packers Supplies

Phone 23561. Edmonton

McCaskey Sales & Service

1 Burroughs (like new)
1 Remington Rand
(used) Factory Condition
Several good used registers

Added Machines—Cash Registers—Charge Account Systems—Salesbooks—Supplies

10230 101st Street
Phone 22553

Store, Office Equipment (63)

POLAR AIR REFRIGERATION SALES & SERVICE
10153 100 St. Ph. 25868

Underwood Typewriters for Sale or rent. Expert repairs on all makes
UNDERWOOD LIMITED Ph. 21774

CASH REGISTERS Cash Registers and Adding Machines for immediate delivery. Phone or write.
WILSON BUSINESS MACHINES LTD.
10021 105 Ave. Phone 2155

SEE THE all-new Personal Portable typewriter. Finest office type-writer in personal size. New portable design. Terms to suit. Immediate delivery. Cash or Terms
REMINGTON RAND LTD.
10020 Jasper Ave. Phone 24023

Miscellaneous (64)

PAINT SPRAYS, SKILL SAWS, SANDERS RENT TO BUY
LAS. PHONE 20015

BLEND Four tops $3.25 per dozen. Over 1 dozen $2.90. 10 lbs. granulated sugar $1.66. Bring in Jar for lid. $1.20. Free delivery. Gateway Sales, 7316 Gateway.

Paint Sprays, Skill Saws, Sanders for rent. T. S. Douglas. Phone 20015.

GUARANTEED REBUILT WASHERS ELECTRIC and gas models. Connor, Easy, Kelvinator, etc. Bargain prices and easy time payments. J. E. Nix Co., 10030-102 Street.

12" cut-off saw.
15" band saw and motor.
½-hp. drill press.
1½ h.p. Cushman Engine
Phone 71811 — 7424

GARAGE to be moved. 12'x20' double wall ceiling, insulated, 2 doors, overhead opening. Could possibly be used for small house. 12136 67 St. Phone 79782.

4 CONSTRUCTION shacks for sale. Suitable for garages, etc. As is where is. Phone 71811 — 7424

16'x12'. See Dominion Construction Co. 12441 C.N.R. Stores Yard, Calder, East of Round House.

TO BE moved, bungalow, 20x24, 3-room, panel porch, attic and fireplace. Next door to Tivoli Theatre, 149 Perth East. Phone 42462.

Auto-Knitter Knitting Machines

Knits socks in 20 minutes. Make beautiful diamond socks, sleeves, sweaters, etc. See at Hamm Sewing Machine Co. 9715-124 Street.

FOR RENT — Paint Sprays, Skill Saws. T. S. Douglas. Phone 20015.

SKILL SAW 7½ inch SALE
9331 103A Ave.

ONE Estonia washer. All white enamelled tub and top like new. First $69.50 takes it. 10812 83 Ave.

RAGS Wanted. We pay cash and collect. Ph. 24366.

GAS FURNACES MANUFACTURED ALBERTA WELDING

AVAILABLE IMMEDIATE DELIVERY—DUO THEATRE CHAIRS A-1 CONDITION—ALSO OTHER PRICED VALUE. WRITE OR PHONE J. M. RICE & COMPANY, WINNIPEG

Have your car ready for occasions visit MacKillop Electric Co., 10540 Whyte Ave.

FLOOR Polishers and vacuum cleaners for rent, $1.00 per day. Phone 24724.
FERGUSON & WATSON HARDWARE

MAN'S double bar bicycle; Victor racing tape ruler; cat top utility carrier; Air Line car cooler. Phone 23502 after 6 p.m. Where else can you do better at the
ALBERTA HARDWARE CO.
10215 97 Street Phone 24003

FOR RENT
Gas and Electric Cement Mixers
12054 97 St. Phone 72533

Fur Farm & Supplies (65)

GENUINE Chinchillas for sale. Up to $1200 per pair. Price winning stock now available. Beeman's Chinchilla Ranch, 12511 Fort Road.

Farm Impl.-Machinery (66)

ONE Emerson Pump with motor. One power take-off water pump. Ph. 84206. 11918 123 Street.

COMBINES

M.H. 14 ft. self-propelled; M.H. Clinton; M.H. Farmall Model C; Case as new, on rubber; 26" Massey, 22" Massey-Harris combines; 2 Massey tractors on rubber and steel; plows, rakes, wagons, other farm equipment.

Clyde S. Smith & Co.
9657-103 Ave. Phone 24470

War Surplus Grease, Low Prices.
Ph. Bulletin, Ellerslie 74108.

FOR SALE D-2 Caterpillar, in good running order. Priced for quick sale at $1,500. f.o.b. Lacombe. Balzac Brick Lacombe, Alberta.

DEEP well, 1½ H.P. automatic water system. Special $187. Edmonton Electric Shop, 9626 Jasper Ave.

FOR SALE—2 Caterpillar Tractor, completely overhauled. Guarantee 1½ A-1 condition. $2,500. John Deere Binder 6 ft. $100. Massey-Harris 3 Viggo Pedersen, R.R.C. Bruler, Rocky Rd., Alta. Ph. 3.

1-26-46 Goodison Thresher, as new, 1-16 ft. Tandem disc.
1-16 ft. Spring Tooth cultivator.

JOHN KRYSA
Massey-Harris
South Edmonton Ph. 32362

NEW cement block machine for sale. Good opportunity for business where machine is now operating. Reason for selling, can't get operator to run it. Box 4, Bulletin.

For Crawler Tractors and Equipment
B. P. EQUIPMENT
8670-99A Street. Phone 26003

NEW COCKSHUTT No. 11 Onward Bale-Thrower, 10' Smith-Hamill, 8631 M. W. Cholak, Andrew, Alta.

We have for immediate delivery a number of rebuilt threshers and a Case 2 combine. Machines fully guaranteed and priced right.

Claco No. 21 Manure spreader on rubber. Canada Cultivator tractor at a new low price while they last.

WATERLOO MACHINERY
Alberta Ltd.
10249 108 Street

2" Black Pipe, 36c per ft.
3" Black Pipe, 51c per ft.
C. S. Sutherland Ltd., 10612 106 Street.

PLUMBING and heating supplies, new and used farmers' and blacksmiths' supplies. Pipe and steel plates.
EDMONTON JUNK CO.
Cor. 96 St and Jasper Ph. 24043

1949 MINNEAPOLIS-MOLINE
Model U Diesel 6 cyl. 4 speed
With pick up, straw spreader, engine governor, 2000 actual hours. First class condition, ready to go.
Apply
W. F. CONROY
P.O. BALL, ALBERTA, PH. 89

Farm Impl.-Machinery (66)

Ferguson Supply
Alberta Ltd.
Contractors: Oilwell: Trucking
Bucwalk: Mine Supplies
New and Used Equipment
11621-106 Ave. Phone 42237—1648

Wm. Silzer and Sons
Minneapolis Moline Farm Machinery
7716 Jasper Ave. Phone 61091

MACHINE SHOP & FOUNDRY
10160 95 St. Phone 21661
Manufacturers of Heavy Cultipacker and Light Portable Sawmills; Ball Bearing Steel Wheels for Tractor Trailers; Farm Implements; Conveyors and Blowers
GENERAL REPAIR WORK
A SPECIALITY

McCoy Bros.
SPRING AND AXLE SPECIALISTS
BEAM WHEEL ALIGNING
Cor. 109A Ave. & 101 St. 32118

Farmhand Hydraulic Loaders
McCormick-Deering Farm Machinery
International Motor Trucks

BERNIE BROWN
10180 108 Street. Phone 23062

STOCK water troughs; steel incinerators; ornamental stair railings.
ACME SHEET METAL CO.

MARATHON MACHINERY CO
New and used machine shop equipment
9009 102 Street Phone 25454

KOHLER & SHEPPARD
Ph. Bulletin, Ellerslie 74108
SALES, SERVICE AND REPAIRS
RENOWN BUILDING UNITS
10537 82 Ave. Ph. 34541

Machinists, General Repairs, Gear Cutting, Cay-Acetylene-Elec Welding
Phone 71811

CROMDALE
Machine Works, Ltd.
11245 82 Street. Phone 74644
EDMONTON FARM EQUIPMENT LTD
10361 82 St. Ph. 74-653
Auctioneer Genuine Case Parts

WELDING AND MACHINE WORK
OXFORD MACHINE SHOP
9611 111 Ave. Phone 32127

32 VOLT welder, 200 amp. Complete. Reduced to $175.
COUVES RADIO LTD.
10116 103 St. Phone 24727

Baby Chicks (68)

STARTED chicks for sale. Pullets and cockerels, all breeds. Hatches and Hatcheries 6015 51 St. Ph. 32147.

DOMINION HATCHERY
7211 105 Street Phone 33126

Farm Stock (69)

8 HOLSTEIN heifers, one year old R. G. Rodney, Bremner.

CAFE Living Quarters for rent or sale. Phone 24797.

Located on Calgary-Edmonton highway. Real good town & district, good leagues, business in centre of town. No opposition, a real money maker. Will sacrifice for $2,000 cash. Stevenson, sleeve and all fixtures. Price right.
APPLY BOX 96
DRUMHELLER, ALTA.

BEAUTY PARLOR
BARBER SHOP

Sacrifice—Take it away at $500.00

Must be sold this week on account of illness. Will rent for three-year lease at $50.00 per month.

L. T. Melton
Real Estate
BUSINESS DEPARTMENT
10094-101 Street, Edmonton.
Phone 42181. Evenings 86462

COFFEE SHOP
One of the best locations in town. Modern equipment 2 year lease Reasonable rent. Turnover $60 to $70 daily. Owner retiring and is selling everything, including stock, $7,000 $4,500 cash. Balance monthly payments. Owner will consider small house as part payment. Don't miss seeing this

ATLAS REAL ESTATE
8532 Jasper Avenue
Phone 22903 - 23708 evenings

Money to Loan (72)

FOR National Housing or Company Loans on dwellings, apartment houses commercial or industrial properties in the City of Edmonton see:

LAWRIE
INVESTMENT AGENCIES
310 Agency Bldg. Phone 25330

MONEY TO LOAN
LOANS ON CITY HOMES
AND BUSINESS PROPERTIES
Agreements for Sale Purchased
GREENE & MILLAR
200 Tegler Bldg. Ph. 27133

MONEY TO LOAN
ON CITY HOMES AND BUSINESS PROPERTIES
H. M. E. EVANS and COMPANY LTD
C.P.R. Bldg. Phone 87218

AUTO LOANS AND FINANCING

SEE US FOR A CASH LOAN ON YOUR AUTOMOBILE

WE ALSO SPECIALIZE IN FINANCING THE SALE OR PURCHASE OF CARS

Convenient Terms—Prompt Service

STERLING FINANCE
LOCAL COMPANY TO SERVE YOU BETTER
10130 101 St. Ph. 86358 - 87263

Insurance (74)

STANDARD AGENCIES
Fire, Automobile Insurance
Real Estate
Chisley Grant Building
PHONE 21096

C. V. CUNNINGHAM AGENCIES
Insurance, Loans, Real Estate
11410 Jasper Ave. Phone 33141

EDMONTON INVESTMENT AGENCIES LTD.
FIRE, AUTOMOBILE CASUALTY INSURANCE
"A Salesman Will Call"
9945 102 Ave. Phone 26066, 28564

JOHN DUCEY, Real Estate, Insurance - Real Estate. Ph. 26219-84539
FERRIS WALKER & SON
Fire - Automobile - Casualty Insurance
10130 101 St. Phone 24541

D. H. MacGILVRAY
Insurance—Real Estate
Ph. 86634 8-1-1953 Jasper Ave. Ea. 86359

JAS. KELLAS
21 Dominion Bank Bldg. Ph. 21466

M. E. CROZIER AGENCIES
INSURANCE
FIRE — AUTOMOBILE
CARGO AND BOND
HARTFORD LIVE STOCK
10061 104th Street
Phone 33-5-1

HERBERT McPHERSON LIMITED
Credit Control Bldg. Ph. 25062
All Classes of Insurance

Business Chances (75)

WHEATZETTER automatic grasshopper for sale. Complete with extra parts and specials. 9612 Jasper Ave. Ph. 23667

CAFE Living Quarters for rent or sale. Cash and payments. Ph. 72675.

COMMERCIAL FEEDERS CO-OP LTD
96 St. and Fort Road. Ph. 72112
Grain Buyers and Distributors of
Co-op Feeds for all Livestock.

Money to Loan (72)

PERSONAL LOAN AND FINANCE
308 McLeod Bldg. Ph. 22042
M. B. McCULLOCH AGENCIES
405 Agency Bldg. Ph. 24408

Business Chances (75)

Once In A Lifetime

HERE is the one chance to buy a business in a wielding and manufacturing shop that has increased its volume of business by 2 times in 18 months operation. This is one of the best businesses on the market today. Valuable real estate, concrete building, 4 going concern, with good stock, over $7,000 class equipment; very little competition—an unlimited possibilities for expansion. Apply Box 449 Bulletin. No agents please.

CITY ON COUNTRY STORES
Modern and Up-to-Date
Phone Les Lyons, 22608

C. B. Cary & Co.
Real Estate
6 Rhodon Block Phone 21582

STEADY low-mow tractor, recovery equipment. $3,300. Box 454 Bulletin.

STORE AND CAFE

On busy south side corner, 4 three room suites above, all utilities, 2 lots, room for expansion; priced for quick sale. Full price $17,500—$7,500 Down

A. McGILLIVRAY & COMPANY
810 Tegler Bldg. Phone 23347

HOTEL WANTED

Hotel man coming from Saskatchewan about end of September, wishes hotel in Alberta, in Roman Catholic Community of mixed nationalities. Must cost not more than $50,000. Have $20,000 Cash.

BOX 466, BULLETIN

If You Want a Hotel
See
DONALDSON & SINTON
9964 Jasper Ave. Phone 28467

FOR SALE—Grocery, meats and confectionery. Good location, brick new equipment, including walk-in cooler, 2 meat cases, 1 deep freeze. Phone 72-6014. Ask for Mr. Ingram.

FOR SALE—Restaurant with keen salesmanship for fast growing Industrial District. Phone 24797.

$2,500 buys 2 table poolroom and pool chair barber shop. This includes full equipment and stock in trade, furniture and is best of condition. Other interests so must sell. Box 35 Bulletin.

Here Are 2 Of The Outstanding Department Stores In The Province of Alberta

NO. 1—Located in one of the best districts in all of Canada. Dense population in this district, and town population about 2,500. Excellent mixed farming country. This is the only furniture store within a radius of 30 miles so whole business done in another. 70 miles on another and about 40 on another. While the turnover is excellent at the present time, with about $300,000 it could be made very much larger.
Stock about $60,000. Fixtures about $10,000. Building 50'x100', solid brick, modern industrial building, 2 storeys, modern heating plant. This can be purchased at a reasonable valuation or rental will be given on a rental on lease of from 5 to 10 years. TERMS: Half cash for stock and fixtures.
OR—A partnership could be arranged with the present owner, new building and stock. Around $60,000 cash and to assume mortgage.

NO. 2—The leading store in a very progressive mixed farming district. Town now has a population of 1,500; unbounded radius on 3 sides of 15 miles and on the 4th other. Main building contains about 10,000 square feet of floor space; warehouse of about 4,000 square feet.
Stock about $100,000. Furnishings and fixtures about $17,000. Building and land about $60,000. TOTAL PURCHASE PRICE, about $170,000 cash. The buildings might be rented.

If you want the best there is in a good going business showing exceptionally good profits, one of these should be of interest to you.

Whyte & Co.
LIMITED
Real Estate, Business Brokerage and Insurance
Kinsella Building
10014 102A Avenue
Phones: 32594 and 41334

HOTEL

20-room hotel with $22,000 beverage purchases. Good room rates. Price $65,000. Terms.

Building in Good Condition.

LOVELY BUSINESS

Central Agencies

211 Kitchen Block, Phone 24743
10104 101st Street. Evgs. 30594

NEW and used furniture business. This business has shown a very large profit for the past two years. Owner has other interests and will sacrifice everything as at the price.

EMPIRE AGENCY
413 Empire Bldg. Phone 21477.

CITY GROCERY

Stock and fixtures, fridges, scales, cash registers, and equipment. Building and gives at excellent rental. Must sell this week or will be rented. For further information apply to

Parkdale Real Estate
9845 118 Avenue Phone 73566

Business Opportunity Downtown

7-room living quarters, Grocery and Confectionery and Soft Drink and Cafe-ice Shop and one store rental.
Turnover $1,400 per week! Valuable lot and modern buildings on 99' lot in best business area. All for $45,000. Easy terms.

Phone Don Perry Eve. 86089
or
PERRY & BUCHTA
322 Tegler Building. Phone 28583

BUSINESS MAN AND WIFE

Moving to Edmonton to make permanent home and purchase a business. Require medium priced bungalow or semi-bungalow, not less than four rooms, with full basement and garage. Will purchase suitable business under $20,000, retail preferred, must stand thorough investigation. Will be in Edmonton week-ends. Write full particulars and several prices to Leslie E. Magee, 3209 4th Street, South West, Calgary, Alta.

Arthur Cload
AUCTIONEER
ALWAYS
Pays Highest Cash Prices for Complete Homes of Furniture Wearing Machines, Ranges, Sewing Machines Tools, etc.
Phone 24725

Sporting Goods (61)

ISAAC WALTON

Selling Out

1. Two-piece 8 ft. bamboo trolling-casting rod—$8.50.
2. Three-piece greenheart casting rod with reel seat and case handle—$5.00.
3. Split cane fly rod. Excellent shape—$10.00.
4. Split cane four ounce fly rod—$15.00.
5. Nylon double tapered line H. G. H. line—$7.50.
6. Trolling reel for 300 yards of line—$7.50.
7. Nylon line double tapered—$5.00.
8. Nylon casting and trolling lines, Silex style with 200 yards of Nylon line—$3.00.
9. Detachable trout landing net with elastic loop—$1.50.

See Mr. MacDonald — Bulletin.

SET Lawn Bowls, 5" Townsend. 10627 72 Ave. Ph. 31916.

KODAK, postcard size. 10627 72 Ave. Ph. 31916.

FOR SALE

Browning automatic shotgun with Shooting Master adjustable choke. New. $130. See Mr. Smith here. Bulletin.

FIRST CLASS BOAT AND MOTOR 1946 20 Stream 14 ft. boat. Evinrude 2½. 9616 109 Ave. Ph. 24221.

All Types of Sports Equipment
Collins Sporting Goods
SPORTS HOUSE — Ph. 61242

SPORTING Goods Store—Agents for Evinrude motors 3 3 H.P. $149.50 West. Hardware Co., 11 ave. 95 St. Phone 72-6014.

SPORTING Goods Store—Agents for Evinrude motors 3 3 H.P. $149.50 West. Hardware Co., 11 ave. 95 St. Phone 72-6014. Open every evening. Complete line of sporting goods and fishing supplies. Uncle Ben's Est. 1912. Ph. 23007.

LAWN mowers, machine sharpened. Satisfaction guaranteed. Phone 24797.

WESTERN CYCLE & HARDWARE 10127 Jasper Ave. Phone 24797.

Garden-Lawn Supplies (62)

BLACK loam for sale at one low price, $1.50 yard. Best available around Edmonton. Ideal for lawns, quick grass and roots. Why pay more when you can get the best for less. Phone 72-6014. today, delivery tomorrow.

SUCCESSFUL growers use Hy-Trous Peat Moss to build rich soil for their gardens. For less than 50c you can fertilize an entire garden. Supplies can be secured at seed houses, hardware and general stores.

SHELL sand for lawns, gravel. As a load. Lawn manure, Peat. I. Erickson. Ph. 24366.

LANDSCAPING

Leveling, back-filling, garden plowing. Black loam for sale. Making New Lawns Our Specialty.
WESTERN LANDSCAPING CO.
Phone 20324

BLACK loam, peat manure, sand, gravel, red shale. Ph. 71173.

CALL I. Erickson for dirt moving, trenching and gravel hauling. Phone 24366.

Store, Office Equipment (63)

PROTECT your cheques with a Cheque Writer and Dependable Protector machine. Excellent operating machine. Reasonably priced. Phone 24797.

ELECTRIC meat slicer. Will sacrifice $175 cash. Phone 24797.

SALES — TYPEWRITERS — SERVICE
Smith, Corona, Standard or Portable
All Makes Repaired and Rebuilt
F. and R. CHECK PROTECTORS
Ph. 21307—FRED J. ENSKIN—Ph. 21307
10145 103 St. Tower Building

Barr's Butchers Supplies

Used Meat Store Fixtures Bought & Sold
9647 Jasper Avenue Phone 21726

NEW Taylor safe. Special price $136. RADIO ELECTRIC SERVICE LTD.
11431 Jasper Ave. Phone 69712

Sales and Service

Typewriters
Adding Machines
NATIONAL CASH REGISTER CO. OF CANADA LTD.
10024 103rd Street. Phone 23253-23227

BUTCHERS' SUPPLIES

You can purchase all your equipment

Business Chances (75)

Best GARAGE BUY

Modern Five-Room Bungalow

Ford Agency

$10,000 Cash Handles

In one of our better farming districts about 40 miles out. A very well equipped garage with everything to work with, and one of new Fords building in excellent shape. Right on main street. Home is nearly new and really comfortable one. Ask for more details.

Bleiler's Real Estate
AND INSURANCE
10165 100th St., Edmonton, Alta.
Ph. 24651 Res. 26371

CITY 2-pump Filling Station. Building and 3 lots. Some tools. $5,500 cash will handle.

Parkdale Real Estate
8945 118 Avenue. Phone 75566

Investments, Properties (76)

VALUABLE PROPERTY FOR SALE. NOW UNDER CONSTRUCTION IN HEART OF SOUTH SIDE RESIDENTIAL SECTION. CALL AT 11238-93 STREET.

FIRST Mortgages on City property payable within five years at a rate bearing 6 per cent interest and in some cases can be bought at a discount. CALL

L. T. Melton
REAL ESTATE
Phone 42181. 10134 103 Street

DUPLEX

2 4-room suites. Private entrances and baths. 1 suite owner occupied. Gross Revenue, $135.00 per month, including rental on owner's suite. Full Price, $6,500.

See G. W. Taylor
or R. T. Bennett
—AT—
Greene & Millar
4½% Money to Loan
Real Estate and Business Brokers
Rm. TEGLER BLDG. PH. 27183

Unusual Hotel Buys

It isn't very often you have the choice we have to offer to Hotel. Our Special is a 20-room hotel with a 4-room suite for the owner. In one of the most progressive towns in Alberta. Purchases should exceed $40,000 per year, plus excellent room and dining room trade. This business warrants your immediate attention. For full particulars this and other good business listings

Contact Olson or Wattie
Evenings phone 73494

Weber Bros.
Agencies Ltd.
South Side Office
10234A Whyte Ave. Phone 34440
Opposite The Rainbow Ballroom

Houses Wtd. to Buy (77)

ARRIVING in Edmonton in two weeks. Require 4-room house in fairly central location. Box 291 Bulletin.

WOULD like to obtain nice house in or around Jasper Place. Have $3,000 cash for down payment. Apply Box 262 Bulletin.

SPOT CASH

No terms required. If you have a suitable house for our client, 4 or 5 rooms under $10,000. Near separate school.

Cummings Agencies
Phone 23695 or 73572

3 BEDROOM house with dining space urgently wanted Pay cash to responsible party. Evenings Ph. Bleiler, 42312, days 28582

A GOOD home in a good district with a reasonable down payment. Box 457 Bulletin.

WANTED — House for $600 down, reasonable monthly payments, or a house to rent (preferably in Calder) With refundable bond. Phone 46486.

THE HODSON CO
$114-10t Ph. 31406-32 000-36227

Modern 3 bedroom home with basement.
Close to transportation.
Around $7,000. Terms.
Box 9, Bulletin.

BUSINESS MAN moving to Edmonton, desires to purchase modern 5-roomed bungalow with full basement. Will pay $6,000 to $8,000. Have $1,500 for immediate down payment. State where most property can be purchased. Reply stating particulars to—

Box 32, Edmonton Bulletin

HOUSES WANTED

THE DEMAND FOR HOMES IS STRIKING. We have a large list of prospective buyers for residential properties waiting attention and priced right particularly for fair value with moderate cash payments. We need your listing, in order to sell your property

TO BUY OR SELL, PHONE

MacGregor
MEMBER OF ALL
REAL ESTATE BOARDS
11120 97 STREET
Ph. 72172 - 75343
DAY OR EVENINGS

WANTED houses with low down payments. Phone 42356

Have cash buyers waiting for reasonably priced homes.

For fast service see

L. WINTERBURN & SON
306 Agency Bldg. Phone 27744
Evenings 64654—83726

CASH
For modern bungalow under $6,000 Ph. 27744 or 86624 evenings.

BUYERS waiting for bungalows. See S. Ferris, Phone 42317.

Houses For Sale (78)

NU-WEST HOMES LTD
10626 124 St. Phone 84442

$1,650 DOWN

Nice 2-suite apartment. One for the purchaser, the other suite rents at $35 per month. South Side, 6 blocks to bus.

Full Price $5,300

PHONE 81867. EVE. 35141

C. V. Cunningham Agencies
11410 Jasper Avenue

HERE GOES! $13,000 new 5-room stucco bungalow for $11,000. Down payment $7,000. Balance take over mortgage. Leaving city. Apply owner, 7335-84 St. Ph. 76313.

FOR SALE—Four lots, 4-room house, garage, corner one block from store and P.O. Lights. $3,000, $2,000 cash, $33 month; or $3,500 cash. Evenings. 14504-118 Ave

HOUSE FOR SALE
To be moved. Can be seen 10037-70 Ave. $500 or close offer. Ph. 46486.

6 ROOM REVENUE HOUSE

Good location. Possession immediately. Leaving city. What offers? Cash. 11417-90 Street.

4-ROOM house on 2 lots. Garage. 9403-76th Street.

FOUR-roomed house for sale. Apply Frank Gray, Grande Prairie.

WEST END

Beautiful 5 room brick and stucco bungalow just completed, 3 bedrooms, cabinet kitchen, oak floors throughout. Close to school and bus line. Full price $15,500. N.H.A. terms. This house may be seen by appointment. Phone 42602 between 9 and 3.

FINANCIAL troubles. Must sell. New 5-room house, stuck, well, 50' lot; gas & lane; 8 blocks from car. Immediate possession. 11207 45 Street.

SHACK, 35 Connors Road, to be moved beyond city limits. Any reasonable offer accepted. 10701 University Ave.

WILL trade for good improved farm close to city. Beautiful new large 4-room stucco bungalow, oak floors, Pembroke bath, air forced heating. Ample space for 3-room suite in basement Lot 50x150'. 9922 102 Ave. Edmonton. Phone 42412 evenings, 76717.

North Delton

$1,500 Cash Handles

7-room family house, good basement, 3-piece Pembroke bath, 4 bedrooms, garage. Full price only $4,500. $1,500 cash handles and balance at $50.00 per month.

See H. L. Molstad
South Side

Modern, 4-room bungalow in a nice district. Hardwood floors, full, high basement. Close to transportation. $2,500 cash down, balance monthly payments.

For further information

See F. J. Peters

Molstad & Co.
LIMITED
REAL ESTATE and INSURANCE
For Courteous Service and Satisfaction
MAIN OFFICE: 402 EMPIRE BLOCK
—Phones—
21484 - 22002 Evgs. 32206

WHY PAY RENT? When $1,500 cash, $35 monthly, full price $3,850, will buy you a nice 1-year-old stucco and plastered bungalow. Large living room, fireplace, Pembroke bath, air forced heating, oak floors throughout, attractively covered plastered stipple ceiling, hardwood floors, built-in cupboards, fully decorated. You'd have to see this home to appreciate it. Lot is 40x150. 10145 152 Street.

WESTMOUNT
Lovely Semi-Bungalow

Here is a bungalow well worth the price asked. Wonderful yard.

All landscaped and in excellent condition. Living room has carpet, lovely flower beds, good vegetable garden.

The Home . . .

has entrance hall, good sized living room with hardwood floors and fireplace, spacious kitchen with built-in cupboards. 2 bedrooms and bath on main floor. One extra bedroom upstairs, also space for future development. Garage also if insulated and lights. Nice greenhouse for the gardener. All this for only—

$11,500, Terms

Phone Curt Neilsen, Evg. 42611
OR

PERRY & BUCHTA
522 Tegler Bldg. Phone 26963

XXX XXX XXX XXX

Two 4-room bungalows in Jasper Place. All hardwood floors. Let us see. One house across the street from sewer and water. Houses only 2 years old.

Price, each, $4,500. Terms arranged.

APEX AGENCIES, REAL ESTATE

Ph. 25847

106 Clarke Bldg. Res. 22880

XXX XXX XXX XXX

105TH STREET
Close 107th Avenue

6-ROOM house 2 room and bath basement, 2 bedroom cupboards in kitchen, inlaid linoleum throughout and 5-room suite upstairs. Immediate possession. Price $7,000.00

Ralph W. Treasure
REAL ESTATE, LOANS, INSURANCE
Benson Blk. Ph. 24747 Res. 84141

Houses For Sale (78) Continued

3-SUITE Apartment. $1,500 down and balance $40 a month. Apply, 10035 80 Avenue, evenings.

$4,500 or best offer for this nice 4 room bungalow. Situated on 2 lots. Close to packers and schools. Call between 7 and 9 at 12510 73 Street or Phone 32609 days.

FOREST HEIGHTS
FOUR-ROOM bungalow, 4 lots, one block from bus, school, half block from kindergarten. $4,750. 10421 81 Street.

GLENORA

Spacious new stucco bungalow, ideal location close to Glenora School. Extra plumbing rough-in, basement and space for extra rooms. Stucco garage. Possession in Sept. $6,000 cash will handle, balance monthly terms. See,

LOCATORS
Limited
10161 100A St. Ph. 24632
Evenings 34144

INGLEWOOD

Stucco bungalow, outside vestibule, 4 rooms, plastered, clear oak floors, large living room with coved ceiling, cabinet kitchen with dinette space. Wired for electric range. 3-piece Pembroke bath. 2 large bedrooms, full basement, cement walks, good lot, taxes $66. Full price $5,500. Terms, payment $3,800, monthly payments $31 and taxes, possession.

Several good buys in Highlands and Glenora Districts.

Shown by Appointment Only

Avenue Real Estate
LOANS and INSURANCE
M. M. HITCHINS
15202 116 Ave. Ph. 86296

DELTON

4 room stucco bungalow. All utilities. Hardwood floors. Cabinet kitchen. A lovely property. Full price $6,400. Terms

Delton Agencies
8130 118 Ave. Ph. 74747; Evgs. 71922

ONLY $4,500

Neat, 3-room modern home. Living room, cabinet kitchen, 1 bedroom and bathroom. Plumbing fixtures new. Garage. Large lot. Full price, $2,200 cash will handle.

Havard
Real Estate
1 MERRICK BUILDING
10344 JASPER AVE. PHONE 23519
Evenings 84713

4 ROOMS, bath, modern bungalow, South Side. To be moved off present location immediately. Good buy at $5,300. Phone 33664.

BUNGALOW: Large front room, fireplace, 3-piece bath, 2-room suite, upstairs. May be used as bedrooms, cement walks, oak floors. Buy from owner and save, 95A Street, Ph. 75174 evenings.

IMMEDIATE POSSESSION

Semi-Bungalow, 4 bed-rooms. Suite in basement. 3½ years old. Close to University and transportation, $11,500, ½ cash. 11244-76 Ave.

SOUTH SIDE

6-room semi-bungalow. Large living room with fireplace, modern cabinet kitchen, 2 good sized bedrooms and bath on main floor; 2 well finished rooms and bath upstairs. High, dry basement. Ample space for additional rooms. Detached garage. Close to separate and public schools.

Full Price, $10,000. Terms.

For South Side Properties

See A. F. and G. A. Dreger

McBeth Agencies
10434 WHYTE AVENUE
Phone 32951. Evenings 33869

SO LONG!

It's been so long since we had a bungalow of this calibre to offer. Located in Norwood. 6 large rooms, 2 bedrooms, full, high basement, beautiful shaded lawn. This property can be bought for a low price of $7,500.00 cash or on terms. Prompt attention required.

Contact Al. Olson
or phone evenings 73494

Weber Bros.
Agencies Ltd.
South Side Office
10234A Whyte Ave. Phone 34440
Opposite Rainbow Ballroom

7 ROOMS
Income $62 Per Month
3 Rooms For Owner

Located close to City Centre in Rossdale. Large 7 room house, 3 rooms and bath on main floor available for purchaser. Revenue of $62 per month from 4 rooms upstairs and basement. Both rooms included in Full Price of $6,200.

Harry Walker & Co.
Real Estate and Insurance
10129 102 STREET. PHONE 21543
Evenings: 81203 - 34960

Immediate Possession

Modern bungalow 5 rooms, 30' lot. 13259—128th Street. Apply owner, 12516-120th Street. Phone 89746.

"I Didn't Slip, I Wasn't Pushed, I Fell" right into cash results when I sold my car thru a want ad.

Lots for Sale - Wtd. (79)

Three building lots, 137th Street near 118th avenue. Privately owned. No restrictions. Not in utilities.

2-acre lots, Dominion Park.

HYNDMAN AGENCIES
No. 8 Macleau Blk.
Phone 21780 - 85746

LOT for sale. Close to bus and school. Gas in lane. $650. 9628-157 St.

LOT 32' West side 83 St. 117 block. Ph. 74585.

4 LOTS for sale, under cultivation. 10809-154 Street.

STANDARD
has the
BARGAINS

OFF 116 AVE.: Large 4 room Stucco Bungalow. Extra large 2 room suite in basement. Double plumbing 80x130 lot. Real home and income. See this one. It is real Value, $6,700 Cash or terms.

KING EDWARD PARK: New 4 rooms 24x30 Stucco Bungalow. Large lot. Over 6 feet full concrete basement. This is one of the best constructed homes in the district. Will be ready for occupancy in 30 days. Priced right, $7,400. Cash or terms.

Standard Agencies
10 Christie Grant Building
Phone 21906. Eve. 30346

Jasper Place

Modern 4 room bungalow on 6 lots. Close to bus. Situation on 149 Street. $7,200 with some terms. Also many other houses from $2,100 up. Close to schools and transportation.

See AL BAYCROFT

North Inglewood

Brand new 4 room bungalow, full concrete basement. Hardwood floors, cabinet kitchen, 2 bedrooms. Fireplace in front room. Price $7,900 with $2,500 cash.

See H. HENSLEY

W. L. Wilkin
Limited
Phone 34107 10076 Jasper Ave.

RANCH STYLE
BUNGALOW
UNIVERSITY DISTRICT

Overall size 36x40. Five large rooms. Two bedrooms. Two cedar lined closets in each, central hall. Full high basement, very large oil heating system. Owner moved away and offering this beautiful home for $13,200. Terms.

NORMAL SCHOOL

Only 3 blocks from this new 5-room stucco bungalow with 3 large plaster finished rooms, in full high basement. Has large dinette. Large back entrance and utility room. Forced air heating. Fir construction. Price $12,600 with $8,000 cash.

Wagner & Crockett
Real Estate and General Insurance
205 AGENCY BUILDING
10067 Jasper Ave. Phone 21495
Evenings Ph. 34404-34265

Acreage (80)

ACREAGE

1 4-room bungalow. Frame. 4 years old. ½ basement. Lights.

2 5-room bungalow on cement foundation. Lights.

1 20'x30' double garage on cement blocks. Lights.

A few miscellaneous buildings.

This property can be bought all in one or can be divided to suit purchaser's requirements. Terms can be arranged.

See G. W. Taylor
or R. T. Bennett
—AT—
Greene & Millar
4½% Money to Loan
Real Estate and Business Brokers
200 TEGLER BLDG. PH. 27183

11 LOTS Large chicken house, brooder house (equipped). 300 chickens (electricity). $2,500, some terms. 12341 50 Street.

Farms-Sale-Rent-Wtd. (81)

For Farms, Ranches, City Property
H. J. ROLLIS & CO. LTD
Red Deer, Alberta Phone 651

NICELY located 240-acre farm. Good for mixed farming. 130 acres cultivated. Good water. 5-room house, set out buildings. Near churches, schools, etc 4½ miles to village with railway $7,000. Box 8, Bulletin.

Properties (82)

British Columbia

328 acres. Farm, super crop, B.C. southern interior. Fenced, stock, machinery and buildings. 80 acres crop, real good soil, good year round creek; main highway. Write R. Nobels, Fernie, B.C.

Listings Wanted (83)

Rollans Real Estate
Phone 33208. 10536 Whyte Ave.

AVENUE REAL ESTATE
12202 118 Ave. Phone 83586
LINDSAY REAL ESTATE
209 Union Bldg. Ph. 76845, 33811

Listings Wanted (83)

SMILE AGENCIES REAL ESTATE
Ph. 25733 Insurance 10629 Jasper Ave.

EDMONTON LAND CO.
439 Tegler Bldg. Ph. 25855

We urgently require listings of modern homes with $1,500.00 to $2,500.00 down payment.

EQUITY AGENCIES
331 Alta. Super Blk. 6875 Jasper Ave.
Phone 22790. Evgs. 76636

A-L-B-E-R-T-A
BUSINESS LOCATORS
"Known from Coast to Coast"
GIVE US THE LISTINGS
AND WE WILL FINISH THE JOB!
WE NEED YOUR LISTINGS—
Houses, Farms and Business Properties. We will please you. We please you. 113 La Fleche Bldg., Edmonton. Phone 43870.

HOME INVESTMENT AGENCY
Real Estate Insurance
Oil Royalties
10223 96th Street. Phone 30624
Fred Cook Real Estate, Insurance, Loans, Investments Ph. 22733

INTERNATIONAL REAL ESTATE
10343-124 St. Phone 81403
MELNYCHUK'S REAL ESTATE
10333 97 Street. Phone 24212
WE NEED GOOD CITY HOMES, HOTELS, FURNISHINGS AND FARM LANDS
ROBERT CROTEAU
10042 JASPER AVE. PH. 28625

Bleiler's Real Estate
AND INSURANCE
10165 100 Street Phone 24621

W. F. BROWN
Room 9, 10180 101 St.
Phone 24621

FRED F. SPENCER, Oil, Realty, and Insurance Broker—502 Tegler Bldg.

Northern Real Estate
10373 - 97 St. Ph. 42264

LEAH AND PUGSLEY
8-10 BRADBURN THOMPSON BLOCK
Phone 21576 Eve 31919. 33350

JOHN GULLICKSON
12 Christie Grant Blk Ph 27847

NORRIS-POWERS AGENCIES
159 Alberta Block
Ph. 26933 Res. 72605-86583

For Quick Service List Your Property With
JOHN ESAIW AGENCY
Real Estate — Insurance
Magee Bldg Phone 27519-72910

BULWARK AGENCIES
Real Estate — Rentals — Insurance
309 Agency Bldg. Ph. 42434-41813

BALLASH & CO.
221 KITCHEN BLOCK
Ph. 25000 or 23947. Day or evening

Hotels - Resorts (84)

HOLIDAY AT JASPER

Clean, comfortable tent cabins, furnished with bedding, etc. Large central camp kitchen. Also tent cabins equipped with hot and cold showers on camp ground. Four miles to 4 golf courses. 27 miles to Patricia Lake Auto Cabins. 1½ Cunningham, 2 miles to Jasper. 23514, Edmonton, write Box 186, Jasper.

"House Away from Home"
(HOME HOTEL)
Daily Rates $1.25 up. Weekly $7.00 up
H. Lake, Proprietor
Phone 27491 9645 103 Ave.

DOMINION HOTEL
Facing Macdonald Hotel
Rent Day or Week
3-Room suite with range and bath. Also single and 2-room suites.

Housekeeping Rooms (85)

2 LARGE furnished housekeeping rooms, accommodate 3. 10013 74 Ave.

ROOM or Rooms and Board for gentleman. Central. Ph. 23547.

FURNISHED housekeeping room. Suitable for 2 gentlemen. 8535-110A Ave.

HOUSEKEEPING room for rent. One gentleman. 10733-82 Street.

LIGHT housekeeping room. Clean, respectable working person. 11317- 98th street.

AVAILABLE — Clean housekeeping rooms, 1-2. Also 2-room suite, upstairs 11913-91 Street.

Room and Board (86)

ROOM and board, private home preferred, in good home. 11114 80 Ave.

SHARING room, single, bed, private entrance. Reasonable. Phone 71282, 97 St.

BOARD and room. Private home. Close busline. 11819 81 Street.

ROOM and board for gentlemen. $12 week. One block from car. 11011 84 Ave.

ROOM and board for gentlemen, close transportation. 9618 96 Avenue.

Rooms Furnished (88)

GENTLEMAN to share room; single beds, breakfast and box lunch. 10702 84 Ave. Ph. 41461.

COMFORTABLE bedroom, gentleman. On busline. 12323 106 Ave., after 6.

FURNISHED bed-sitting room. Close to transportation. Suitable for two girls. 11117 102nd Street. Phone 72306.

CLEAN, bright sleeping room, for one or two gentlemen. Apply 10638 97 Street.

COMFORTABLE furnished room, with fireplace and telephone. Suitable 2 gentlemen. Phone 85370.

FURNISHED bedsitting room. 11330-86 St.

LARGE front bedroom, twin beds. Gentlemen preferred. Ph. 83746.

FURNISHED room for rent. 10830-106 Street.

2 FURNISHED rooms. Kitchen privileges. Garage. 12311 90 Street.

DRAKE HOTEL
Six Beautiful Rooms
Still available at $35 monthly. Stay at this fully modern hotel and live in comfort. Reserve and enjoy spacious rooms. 118th Ave.-40th St. Phone 972-5441.

Suites Wanted (89)

TWO respectable working men require housekeeping room, rooms up to $40.00 monthly. Prefer central. 13 St. 104 Ave. Immediately. R. W. Rowell 11903 - 127 Street.

COUPLE with 2-year-old boy require 2 or 3 unfurnished rooms. Rent no object. Ph. 39241 between 8-5

FURNISHED or unfurnished suite for 2. Phone 75311.

PLEASE
Help us find a 3-4 room unfurnished suite. Couple with 9-year-old son. 836 Norwood or 1st Ave., Phone 33403 days.

Suites Wanted (89)

WE HAVE

A large waiting list of tenants waiting houses, suites, furnished or unfurnished. Some are permanent and others only for 2 or 3 months. Some have children and others have none. Apply Suite 3 Bedouguil Court, Ph. 42414 days or evenings.

C.N.R. CONDUCTOR, bachelor, requires 3-room unfurnished suite. Private entrance and bath. Box 32 Bulletin.

Suites Unfurnished (90)

ATTRACTIVE 3-room suite, available on South Side. Close to bus. Ph. 30780.

WEST End, 2 room unfurnished basement suite. Suitable for 2 girls. Rent $60 a month. Also 1 large unfurnished bedroom. Suitable 2 girls. Rent $40 a month. Call 42414.

Suites Furnished (91)

NICELY furnished 3-room suite. Baby welcome. Phone 33643.

3-ROOM suite for two Christian girls. $40 110 4 Avenue.

SUITE for rent. Contents for sale. Apply between 6-8 p.m. 10272 97 St., Sec. 3.

WE URGENTLY NEED
A 3-4 room furnished suite or house for my mother, myself and a 5 year old daughter. Excellent references. Phone 42111, Mr. Delaney 8 a.m. to 5 p.m. daily, except Sunday.

WE HAVE

3-ROOM fully furnished basement suite for 2 adults only. Immediate possession. Rent $70 month.

Also 2 bed, 2 room second floor furnished suite. Convenient for 1 child. Rent $46 a month.

A 3-4 room furnished suite or house for my mother, myself and a 5 year old daughter. Excellent references. Phone 42111, Mr. Delaney 8 a.m. to 5 p.m. daily, except Sunday.

WE HAVE

3-ROOM fully furnished basement suite for 2 adults only. Immediate possession. Rent $70 month.

Also 2 bed, 2 room second floor furnished suite. Convenient for 1 child. Rent $46 a month.

3-4 room, 3 room fully furnished basement suite. Suitable for working couple or 2 girls. Rent $73 a month.

For further information call at SUITE 3 McDOUGALL COURT Open evenings and Sunday.

WANTED to rent by American Oil Co. executive, spacious 3-bedroom home in nice district. Excellent care guaranteed. Ph. 86186.

Newspaper Executive

Transferred to Edmonton from Montreal desires to rent a 2-bedroom modern home. Family consists of wife and one four-year-old boy. Willing to pay up to $80 monthly for such accommodation. Best of references.

Box 416, Edmonton Bulletin

Houses - Furn. - Unfurn. (93)

AMERICAN business man with family of two wishes to rent nicely furnished home with 2, 3 or 4 bedrooms. University district preferred. Ph. 25831 between 8:30 a.m.-5:30 p.m. Miss Villeux or Mr. Gullaway.

HIGHLANDS—Immediate possession. Four room stucco bungalow. Close to bus and school. $110 per month.

Hawkeye Inv. Ltd.
205 Kitchen Building
Ph. 26366 Days—Evgs. 74669

FOR RENT, 2-room house with upstairs. 4 acres. Garage, other buildings, electric lights. 13010 88 St.

2-ROOM cabin. Apply 166 Street, Jasper Highway.

Offices-Stores to Rent (94)

Most desirable office space in Edmonton.
Most modern air conditioning.
Most efficient lighting.
Most convenient location.

Of 10,000 feet originally available, half or 2,500 feet is now ready for occupancy. Will sub-divide to suit tenant.

Phone 20366

R. L. M. Hart Agencies
Lower floor of Clarke Building.
10150-102 Street

WANTED to rent, building, approximately 1,000 feet, for restaurant or coffee shop use, either city or country points. Box A, Bulletin.

FOR RENT
800 sq. feet of ground floor space with good window frontage on 106 Street, just north of Jasper Avenue; are to clean, newly plastered, with bath — p on main floor. Ideal for any type of business.

1200 sq. feet of ground floor space in newly renovated building—building ideal for offices

Apply
L. T. Melton
REAL ESTATE
10134 103 Street, Edmonton, Alberta
PHONE 42181

Auto Wreckage Repairs (97)

UNION AUTO WRECKAGE
Large quantity of used tires and tubes. All sizes.
AUTO ELECTRIC AND REWINDING
Just East of 97 Street
9600-102 Ave. Phone 21312 or 32265

Traction Tires
All Sizes and Makes
Also
Used Tires
In Popular Sizes
Waterloo Motors
Limited
Jasper Ave. at 107 Street Phone 42171

FOR A CLEAN MOTOR SEE
MacMILLAN MOTOR, 114 St.-Jasper Ave

SEE US for sales, installations, ignition parts and all accessories for your car or truck.

AUTO WRECKAGE LTD.
10340 97 Street Phone 25589

ELECTRIC AND OXY ACETYLENE Welding of all metals at the job or at our shop. Finest equipment. Huge supply experienced Lee Electric Welder. 8616 105 Ave. McKee, Prop. Phone 28641

VILLAGE PIT AUTO WRECKERS
10340 97 St. N Pentland Mgr. ph 52606

DARLING WELDING CO.
Gas Furnaces, Tanks, Auto Repairs
Portable Welding
2061 101A Ave Ph. 26066

EDMONTON Auto Radiator Works—Distributors Carter Radiator Cores. 9 Green, 9525 101A Ave or 9648 Jasper Ave. Phone 26519

Radiator Repairs & Re-Cores

FOR QUICK
Efficient Guaranteed Service
SEE OR CALL
Waterloo Motors
Kingsway Limited
10536 101 Street. Ph 23076-29726

The most profitable "Blind Date" you can make is with an inexpensive for sale ad. Ph. 42111

Auto Accessories (98)

1950 Car Radio for Chevrolet, Master Motorola. Reasonable. Must sell. Call at 10540 102 Ave. Ph. 24118 days, 20191 evenings.

International and G.M.C. Cabs
10620-110 street

McLEOD AUTO PARTS
10039 105 Avenue. Phone 26432

USED 1950 Gateway Car body now. Steel is still hard to get. Fits all late model cars. Will install. Will arrange deal for hunters or tourists. One mile delivery. 13305 Stony Plain Road. Phone 82178.

Trucks, Buses, Jeeps (99)

1946 PONTIAC Sedan Panel. Like new. Heater, radio—Understanding. $1,250. 9033 107th avenue.

1946 Ford Pickup. Box and hoist. Trade for car or best offer around $900. 8803 73 Avenue.

1947 Chevrolet ½-ton truck. Excellent condition. Sell or exchange for car. Ph. 26242.

1948
½-TON Panel. City driven, only 22,000 miles. Heater. Will sell for $1,350 cash. See Mr. Kidd, Bulletin Office.

1950 Ford Weld Water Truck with pump and tank. Good conditior with job. Reasonable. Will take car as trade. Merner Motors, Wetaskiwin.

1946 Chevrolet ½-ton truck. Excellent condition. Sell or exchange for car. Ph. 26242.

1948
½-TON Panel. City driven, only 22,000 miles. Heater. Will sell for $1,350 cash. See Mr. Kidd, Bulletin Office.

1950 Ford Weld Water Truck with pump and tank. Good conditior with job. Reasonable. Will take car as trade. Merner Motors, Wetaskiwin.

1946 Chevrolet ½-ton truck. Excellent condition. Sell or exchange for car. Ph. 26242.

1948
½-TON Panel. City driven, only 22,000 miles. Heater. Will sell for $1,350 cash. See Mr. Kidd, Bulletin Office.

1950 Ford Weld Water Truck with pump and tank. Good conditior with job. Reasonable. Will take car as trade. Merner Motors, Wetaskiwin.

Trailers - Tanks (100)

TWO-ROOM house trailer, custom built. 1937 V-8 car and 1936 V-8 truck. Cheap. Apply 3am 29 Exhibition Park, Edmonton.

New Inglis Shultz Trailer and Willys Station Wagon sale ends this guaranteed, will accept used car as part payment. Ask for bargain for moment. See this trailer and station wagon at Kingsway Auto Court.

TRAILERS

All size—12, 16, 18 and 24 floaters Bunk houses, 6&10 houses.
Trailer sidewalks long enough for 4. Aluminum finish. One 24-foot aluminum tandum wheel trailer bunk house to accommodate 10 men. Ready to go.

Special Clearance Prices

SEE HALDIN at
16340 Stony Plain Road or Ph. 34043

Trailer Homes and Trailer Parts
GORDON WALKER CO.
10223 101 St. Ph. 41811 - 74458

Terms
Available
at
United Trailer
Co.

New and Used Trailers.
See Our Washing Machines.
Trailer Parts and Accessories
11011 98 St., Edmonton. Phone 23463

Autos for Sale (101)

1929 MODEL A Ford coach. 9515-110A Ave. Side door. Ph. 42572 after 5:30 p.m.

FOR SALE—1949 Mercury to Americans only. 10525-99 St.

FOR SALE—Prefect, 2 months old. $200 under the new price. For particulars phone 138 Devon.

1929 CHEVROLET. Good condition. $85. 12240-93 Street.

1950 CHEVROLET Pick-up, cab on back, all equipped. 10826 96 Street. Phone 26742 Calder 7-2.

1930 CHEVROLET coupe, good tires, best offer. Phone 85062.

1941 CHEVROLET 5-Passenger, excellent condition. Ideal family car. $500 or $350 terms. 9715 Williams, Alberta Hotel, 1-7 p.m. Tuesday and Wednesday.

1941
PLYMOUTH
A fine, Robin-blue sedan. All kinds of power. Just a good motor, new springs and in first class condition and clean inside.

This car is now at $1,000.00. Some terms, or will trade for city property, or other.

1950 PONTIAC Coach, almost new. Reasonable price. G. Vershagen, Room 323, Lincoln Hotel. Evenings only.

1948 DODGE Sedan in good condition. $1,350 or nearest offer. Ph. 23631. 9325 106A Avenue.

Norwood Sales
For Better Used Cars

'50 STUDEBAKER Sedan. R & H
'49 CHEV. Sedan. R & H
'47 DODGE Sedan. R & H
'40 CHEV. Sedan
'40 PLYMOUTH Coach. Radio
'34 CHEVROLET. Master Sedan
'50 FORD 1 Ton Express
'50 G.M.C. ½ Ton Pickup
'38 FORD ½ Ton Panel

Norwood Sales
Cash - Trade - Terms
9736-111th Avenue Phone 73521

1937 CHEVROLET. Good condition. 11513-107 Ave.

RITEWAY MOTORS LTD.
Morris Minor
10827-101 Street
Phone 30775 — 24186

TRY KALLAL MOTORS

WEST END MOTORS LTD.
Exclusive Dealers Standard Vanguard
Triumph Cars and Trucks
12623 Stony Plain Road. Ph. 81086.

"THE NAME TO DEPEND UPON"
For Used Cars and Trucks.
Terms to suit your budget.

Dominion Motors Ltd.
Ford and Monarch Dealers
97 STREET at JASPER PHONE 24421

TRY KALLAL MOTORS

1949 NASH. Al condition. Fully air conditioned. Priced reasonable. 11118 105 Avenue.

1950 ENGLISH Ford (Prefect) Like new. Ph. 71460 after 5 p.m.

1949 PONTIAC
Torpedo Sedan

Deluxe model, custom radio, heater, defroster, undercoat, chrome rims, metallic green, mileage 8,500, new car performance. 11018-106 Street

Kingsdale Car Sales
10570 101 street Phone 21520
Market Auto Sales
10746 JASPER AVENUE
Flynn's Auto Sales Ltd.
10820 Jasper Ave.—Ph. 27648

Autos for Sale (101)

SELL or trade, 1941 5-passenger Mercury, good condition. Ph. 84705.

LOOK THESE OVER

1930 Pontiac Sedan, Reconditioned motor $795
1936 Chev. Coupe, Reconditioned motor $695
1936 Ford Sedan $450
1936 Chev Sedan $495
2 Model A Coaches selling at $195
1933 Studebaker Sunn good $125

TRUCKS, JEEPS, BUSES

1940 Ford 3 ton Special, 900 tires $975
1946 Dodge Power Wagon, winch $1,650
1945 Dodge 4x4 with winch $1,350
1942 Ford 4x4 new motor $695
1946 Willys Jeep, A-1 shape $975
1941 Willys Jeep, steel cab $795
1941 Ford 1 ton Panel $1,175
1941 Chev. 1 ton Panel $475
1942 Chev. ½ ton School Van $675
1940 Ford Sedan Delivery $350

Union Motors
Licenced Bonded Dealers
10102 106 Street Phone 23377
Phone 26262 — 10020 104 Avenue

1935 Oldsmobile Coach, good condition. Apply 12213-122 St., evenings.

1933 CHEVROLET sedan, very good condition. $375. 7812 118 Ave.

STOP
By K & L
LOOK
At Our Buys
AND WHISTLE
While You Drive Away
In a Better Used Car
Ask About Our 2-Year Farm Payment Plan
K & L MOTORS
10060 101 Street. Phone 25944
Open every evening until 10 o'clock
FREE ESTIMATES

1936 Chev. Coupe. Excellent running order. Enquire at 10053 107 St.

1948 SPECIAL Deluxe coupe. First class shape. 11203 92 Street. Phone 72864 or 21766.

Special On
OLDER MODELS

1939 AUSTIN ½-ton Panel, new engine, new paint $400
1939 Model A Ford ½-ton pick-up $150
1929 GRAHAM Sedan $75
Mill Creek Motors
96 St. and Whyte Ave. Ph. 31180

1950 METEOR Sedan Deluxe, 5,000 miles, perfectly driven, $250 below list price. Flying east. Contact G. H. Dumomb. Queen's Hotel.

1948 PONTIAC Sedan $1,350
1948 NASH Sedan $1,195
1941 NASH Sedan $ 530
1941 MERCURY Sedan $ 695
1940 BUICK Sedan $1,090
1940 HUDSON 5-Pass. $ 695
1938 FORD Coupe $ 395
1938 OLDS Sedan $ 625
1938 FORD Coupe $ 475
1937 OLDS Sedan $ 575
1937 TERR. Sedan $ 375
1933 FORD Coach $ 295
1935 STUDEBAKER Sedan $ 295
1930 OLDS Sedan $ 150
1920 PONTIAC Sedan $ 175
1929 FORD Coach $ 195
1930 MODEL A Roadster $ 150
1936 FORD 1-Ton $ 395
1936 I.H.C. School Van $ 450
1935 INDIAN Motorcycle $ 195

Courteous Salesmen
"NO HIGH PRESSURE"
Open Till 9:00 p.m.
Scona Car Sales
10143 WHYTE AVENUE

Kallal Motors Ltd.
Edmonton's Leading Used Car Dealers
BONDED FOR YOUR PROTECTION
NEW '50 CHEVROLET, PONTIAC AND PLYMOUTH SEDANS

'50 FORD Deluxe Sedan.
'50 MONARCH Sedan, Fully equipped.
'50 METEOR Sedan, Equipped.
'49 DODGE Dlx. sedan.
'49 DODGE Spc. Dlx. sedan.
'48 HUDSON Sedan, Radio.
'48 FORD Sedan, R & H.
'47 DODGE Dlx. coach.
'46 HUDSON 6 Sedan.
'46 PONTIAC Sedan.
'46 CHEV. Sedan.
'39 DODGE Sedan, new motor.
'38 CHEV. Coach. Heater.
'50 DODGE 5 Pass. Coupe. R & H.
'39 Hudson Coupe.
'38 FORD coach.
'37 DODGE Sedan.
'33 FORD Sedan.
'37 FORD Sedan.
'29 CHEVROLET Sedan.

TRUCKS

New '50 CHEV. 3 ton, C and C.
New '50 CHEV. G.M.C. and FORD 1 tons.
New '50 CHEV. Sedan Delivery.
New '50 CHEV., FORD, G.M.C. and MERCURY ½ tons.
'49 CHEV. ½ Ton Express.
'46 I.H.C. ½-Ton Express.
'46 WILLYS JEEP Truck. As new.
'42 FORD JEEP.

Convenient Terms can be arranged with Low Down Payment.
Kallal Motors Ltd.
Open Evenings till 9 p.m.
All Day Wednesday.
4 LOTS FOR YOUR CONVENIENCE
10424 Jasper Ave., Main Office. 82466

TRY KALLAL MOTORS
DAWSON'S AUTO SALES
105A AVE.-101 ST. PHONE 42316

1949 MERCURY
Low mileage. Good condition. White S-W tires. Fresione, undercoated. Privately owned. $2,000. 10070-134 street. Phone 45341.

MILL CREEK MOTORS
96 Street Whyte Avenue. Phone 31180

WESTMINSTER SALES
114 St.-Jasper Ave. Ph. 83506
10078 101 St. Ph. 85242

PRICE ANDREWS LTD.
Pontiac, Buick and G.M.C.
10040 101 St. Ph. 22034

Ray's Auto Sales
9501 111 Ave. Ph. 42421

1942 Ford and Chev.
1942 Dodge Sedan, $675.
1941 Chev. Sedan, $625.
1941 Pontiac Conv., $350.
1939 Ford Sedan.
1939 Plymouth Coupe.
1936 Plymouth Sedan.
1934 Ford Sedan.

EDMONTON USED CARS
Corner 118 Ave. 66 St. Ph. 76155

Offering a Large Assortment of Cars and Trucks

1950 MERC. 178" 5 Pass. Coupe. Air conditioned.
1950 FORD 8 Pass. Coupe. Air cond. and Radio.
1950 METEOR Deluxe Sedan. Air conditioned.
1949 CHEV. Deluxe Sedan. Air conditioner.
1948 PONTIAC Sedan.
1945 MERC. Sedan. R. and H. •
1948 PONTIAC Coach, R. and H.
1947 CHEV. 1 Ton Stake. 750 tires.
1947 STUDE. Land Cruiser.
1946 MONARCH Sedan. R. and H.
1946 PONTIAC Coach. R. and H.
1941 PONTIAC Sedan, R. and H.
1941 CHEV. R. and H.
1941 MERCURY Sedan.

1950 DODGE ½ Ton Pickup.
1950 MERC. ½-ton Pickup.
1950 CHEV. ½ Ton Pickup.
1949 KCBC. ½ Ton Pickup.
1939 IHC ½-ton Pickup.
1937 DODGE ½ Ton Pickup.
1940 GMC ½ Ton Pickup.
1940 IHC ½ Ton Panel.
1946 CHEV. Panel Delivery.
1950 CHEV. 1 Ton, 750 tires.
1950 CHEV. 1 Ton, 700 tires.
1950 MERCURY 1 Ton Expr.
1949 FORD 1 Ton Express
1942 FARGO School Bus
1939 FORD 2 Ton—$225
WHEELER Motorcycle—$135.

PHONES 10020—30
22538 - 27648 **THE AUTOMART** Jasper Avenue
Your Bonded Dealer — Open Saturday Afternoons

JUST A FEW LEFT

New '50 HUDSON, HUMMER and HILLMAN Sedans.
New '50 METEOR Convertible Coupes.
New '50 PONTIAC "Big 6" Bussel-Back Sedans.
New '50 FORD Coaches and METEOR Sedans.
'49 CHEVROLET Deluxe Sedan, PONTIAC 8-Door, like new.
'49 OLDSMOBILE Sedan, '49 METEOR Coach, low mileage.
'47 PLYMOUTH Special Deluxe Sedans and Coaches, $1,495-$1,575.
6—Select-O-Point, MERCURY & CHEV. Sedans and Coaches, $1,295-$1,395
'46 NASH Ambassador 3-Pass. Coupe, overdrive, A1 shape.
'42 FORD Super Deluxe Sedan, new motor, A1 shape.
'41 PLYMOUTH and DODGE Sedans, Coupes and Coaches, $795-$995.
'40 HUDSON, NASH Sedans, $495-$695. Select Coach, A1.
'39 MERCURY Sedan, new motor, $695. '39 CHEVROLET Sedan, $395.
'39 DODGE Sedan, $495. '38 CHEVROLET Coupe, $395.
'36 OLDSMOBILE Sedan, $295. '35 CHEVROLET Sedans, $195-$295.

TRUCKS — MOTORCYCLES

'48 HARLEY 74 O.V.H. with sidecar, like new, $965; '42 HARLEY 45, $245
New '50 FORD and MERCURY ½-Ton Pickups.
New '50 CHEV. ½-Ton Express Deliveries and Chassis and Cabs.
New '50 CHEV. 2½-Ton, 178" WB, 900 tires. New RECOs, all sizes.
'49 FORD, '47 FARGO, '46 FORD, '42 DODGE ½-Tons, A1.
'37 HUDSON, FARGO, FORD ½-Tons, cheap.

Stan Reynolds
Good Trades—Easy Terms—Phone 390, Wetaskiwin

Autos for Sale (101)

Looking
For A Good
USED CAR?
Healy Motors
Can supply you with the type of car you want at the price you can afford to pay.

Truckers Special

REO heavy duty gravel truck. Completely reconditioned, 6 yard box and hoist, ready to go to work.

1948 CHEV. Sedan, radio and heater
1946 HUDSON Commodore.
1946 HUDSON Coupe.
1942 PONTIAC
1940 FORD 5 Pass. Coupe.
1930 Model A.

Healy Motors Ltd.
105 Street and Jasper
Phone 21436—22247

1950 OLDSMOBILE 4-door deluxe sedan. Radio, air-conditioner, seat covers. Undercoated, signal lights, white-walls. Apply Harvey's Store, Rabbit, Man., Phone 6

1950 STUDEBAKER, as new $2,350
1948 PLYMOUTH 5-Pass. Coupe, all access. $1,396
1948 DODGE Sedan, air cond. $1,595
1949 AUSTIN Sedan, spotless, R & H. $1,320
1948 FORD Deluxe Sedan, all acc. $1,775
1946 PLYMOUTH Sedan $1,425
1946 MERCURY Sedan. A steal at $1,395
1947 DODGE Sedan $1,230
1946 MERCURY Convertible $1,595
1946 PONTIAC $1,345
1946 DESOTO, new motor, all acc. $1,650
1946 CHEVROLET 5-Pass. Coupe, all acc. $1,220
1941 DODGE $ 795
1940 CHEVROLET Coach $ 695
1939 FORD Sedan $ 695
1939 DODGE Custom 5-Pass. $ 695
1939 DODGE Coach $ 695
1937 BUICK Special Sedan, all accessories $ 595
1935 FORDS (2) at $ 375
1935 TERRAPLANE $ 280
1934 DODGE Coupe, clean $ 295
1929 PONTIAC $ 125
1929 DURANT $ 75

TRUCKS

1950 MERCURY 1-Ton, new $1,795
1950 MERCURY 1-Ton, A1 $1,295
1947 REO Speedwagon 2½-Ton $1,095
1940 FORD Custom Sedan, all acc. $ 775
1935 FORD Sedan Delivery $ 250

TRADE — TERMS OR CASH
Cockrall & Dickson
"2 LOTS TO SERVE YOU"
9615 118 Ave. 9533 118 Avenue
Phone 76062

1941 FORD DELUXE COACH
Heater, good tires, $750. James Yonkers, Leduc, after 5 p.m.

Regent Motors and Body Shop Ltd.
Cor. 113 St., Jasper Ave. Ph. 82444

FOR
THE LAST
SELECTION
1950 Fords—All models.
1950 Chevs—All models.
1950 Pontiacs—All models.
Large selection of older models to choose from.
Westminster Sales
Licensed and Bonded Dealers
114 Street and Jasper Avenue
PHONE 83506

Autos Wanted (102)

WILL pay top price for 1930 model A Coach. 11602 102 St., after 5.

Wanted 300 Cars
BONDED DEALER
Cash or Commission
Elk Car Sales
10043-82 AVE.

The Arab league, formed by pact in 1945, consists of Egypt, Iraq, Transjordan, Saudi-Arabia, Syria, the Lebanon and Yemen.

Autos Wanted (102)

100 CARS
Wanted Immediately
SCONA CAR SALES
10143 82 AVE.
OPEN TILL 10 P.M.
BONDED DEALER

GARDY'S AUTO SALES
10336 101 Street. Phone 41536

Cars Wanted
On Consignment
We have buyers for all makes and models.
GAUF and ZERB'S
CAR SALES
Bonded Dealers
Semi-Display

TRY KALLAL MOTORS
EDMONTON'S LEADING USED CAR DEALERS
BONDED FOR YOUR PROTECTION
10424 JASPER AVE. (MAIN OFFICE) Phone 82466

1950 Hillman Minx
Low Down Payment



Come and See Us
for
Free Demonstration Drive
HILLMAN SALES
and Service
7939 104 STREET PHONE 35994
After hours Ph. Art Henkelman 52422



FINANCING
Used Car Purchases
Buy Advantageously!
Finance a Used Car's purchase by our handy, convenient plan. We will Finance the unpaid-balance over a term, and on terms, meeting YOUR convenience! Buy, with a cash buyer's advantages, with our help

STERLING FINANCE
106-10130 101 Street. Phone 26228
Edmonton. Phone 27263

Bomber Finds RCMP Aircraft Missing 2 Days

WINNIPEG, Aug. 16.—(CP)—An RCMP plane, missing two days in the far north with four men aboard, has been located safe at Cape Smith on the east coast of Hudson Bay.

Superintendent E. H. Terlson said "everything is okay—they just came down to sit out bad weather."

RCAF headquarters said the police aircraft was located by a four-engined Lancaster bomber which took off early today from Coral Harbor to start a search.

"The Lancaster has reported that the plane appears undamaged and that the men were seen walking around," said an RCAF spokesman.

U.S. Personnel Will Mingle

FRANKFURT, Germany, Aug. 16. —(AP)—The United States Army in Germany is starting a "get friendly" campaign with the German population.

Army officials said yesterday the campaign will urge "increased comingling of Americans and western Germans wherever possible."

Meet A Melton Man



JOE HICKEY

We take pleasure in introducing Joe Hickey who has recently been appointed manager for our Central Edmonton District (between 97 Street to 109 Street, north of the river), which includes such districts as Northcote, Westwood, McDougall and Hudson's Bay Reserve.

Joe, formerly with the west end office, has left a host of friends and happy home owners, and we assure you he will extend the same courteous, dependable service to his clients in his new district.

Joe has proven a likeable salesman and being a family man and home owner, knows the problems that face prospective home buyers. We are confident that you will enjoy doing business with him.

Joe recommends the following:

SELECTED VALUES

$2,500 down will take this 3 room Stucco Bungalow. It has a living room, bedroom, kitchen and breakfast nook on main floor, also extra bedroom in a full basement with plumbing. Located on a 50x150' lot. Close to school, stores and transportation. Full price $6,000. Act fast on this one.

This 5 room stucco bungalow is planned so that the dining room may be used as the third bedroom. All fir construction with roughed in plumbing in the basement. No. 1 Red Oak floors and your choice of decorating. Nicely planned kitchen with dinette space. Possession September 1. Location for schools and transportation excellent. $2,500 cash will handle, with balance $50 per month. See this one for a perfect bungalow plus value you can't compare. Full price $9,200.

ALSO

See this nearly new 4 room stucco bungalow with a beautifully landscaped lot plus the cement walks; all the hard work done. Then enter a nice living room with electric fireplace and oak floors like glass. The kitchen has lots of cupboards and space to eat plus wired for electric stove. Bedrooms are spacious with large closets. Your wife will appreciate a back porch, one such as this—with the clothes line entrance especially since winter is coming on. Extra features are iron railings and awnings. The full price is $8,750 and that's "Good." We can also arrange very good terms if required.

For Action and Melton Service
Contact Joe Hickey
Specializing in Central Edmonton for
L. T. Melton
Real Estate
10154 103 Street
Phone 42181—Evenings 83351

They Said
"It Couldn't Be Done!"
But Here It Is
Right In Edmonton!



$1,080 Down

Your Dream Home in Parkallan (The planned Community with schools, parks, and playgrounds) can be bought on the integrated plan. Full price $7,800.

CHECK THESE FEATURES

★ Large lots—terraced
★ Full Basements
★ Automatic gas heat.
★ Stucco and plaster.
★ Cabinet Kitchens.
★ Hardwood Floors.
★ Barrett Roofs
★ Many extras—such as clothesline poles included free of charge.

Alldritt Construction Co.
10340 112 St.
"Member of Edmonton Home Builder's Association"

3 Burned As Acid Is Spilled In Bus

OMAHA, Neb., Aug. 16.—(AP)—A passenger boarding a bus accidentally dropped a half-gallon bottle of sulphuric acid Monday night, sending himself and two other passengers to a hospital for first aid treatment of minor acid burns on the feet and legs.

Carl Nelson, 66, said he was taking the acid home to fix a battery when someone pushed him and the bottle slipped from under his arm.

Chinese Protest Double Indignity

HONG KONG, Aug. 16 — (AP) —Reports from Canton say the Chinese unemployed there are hopping mad because their relief dole of rice isn't large enough and has too much sand and stone mixed in.

A Hong Kong newspaper said today 70 representatives from various unemployed groups in Canton lodged a protest with authorities asking that the situation be remedied.

Three Listed Dead On Ship

TADOUSSAC, Que., Aug. 16.—(CP)—Three passengers listed as dead, Quebec provincial police stood guard today over the burned-out hull of the river cruise ship Quebec, tied up at the wharf of this lower St. Lawrence port.

Because of the charred condition of the bodies, positive identification of the dead posed a problem for investigators. But Canada Steamship Lines, owners of the 7,000-ton Quebec, listed Mr. and Mrs. Norman Shapiro and a son of the town of Mount Royal, Que., as missing. A second son escaped.

The company in a statement listed the missing boy as Bernard. But in this there appeared to be some confusion since in Montreal garage operator Emily Levinson, long-acquainted with the Shapiros, said the rescued lad was eight-year-old Bernard and that Bernard's six-year-old brother, Leonard, must have been the missing lad aboard the Quebec.

Air Raid Shelters Hinted In Alaska

ANCHORAGE, Alaska, Aug. 16 —(AP)—Bomb shelters and slit trenches are to be dug throughout the Elmendorf air force base and its adjacent housing areas, the base newspaper Sourdough Sentinel said Monday. Location and type of construction for the shelters is under study now, it was announced.

HE'LL PROVE SUGAR LACK IS JUST MYTH

READING, Pa., Aug. 16.—(AP)—An operator of a gasoline station here today promised two pounds of sugar and a car wash free with every purchase of seven gallons of gasoline.

Edward Stein explained in circulars he distributed that he will sponsor the stunt Friday and Saturday to prove there is no sugar shortage.

Jackie Robinson Thinks Dodgers Will Trade Him

BROOKLYN, N.Y., Aug. 16.—(AP)—Jackie Robinson, famed negro second baseman of Brooklyn Dodgers, said today "I won't be surprised if I'm traded to some other club before the start of the 1951 season."

Robinson gave this opinion amid indications of rising tension on the Brooklyn team, such as can be expected on a championship club favored to win the pennant but now lagging 6½ games behind the leaders.

"I can't tell you any more," Robinson said to an Associated Press reporter. "It may be no more than a hunch. I've just got the feeling. That's all."

LARGE and IMPORTANT
AUCTION SALE
AT J. H. REED'S SALES ROOMS
9535 Jasper Ave. Friday, Aug. 18th at 1:30 p.m.

We have received for this sale the following desirable items: 2 Practically new Westinghouse electric refrigerators 5½-8 cu. ft. in perfect condition, 3 square apartment size piano in walnut with bench (this is also practically new and a lovely instrument); 1 modern Magic Chef table top gas stove in white enamel with timer and light; 1 exceptionally fine mahogany modern dining chairs; etcuone kitchen table and 4 chairs; modern Westinghouse electric mixer; 3 piece Kroehler chesterfield suite in wine with green contrasting chair; 2 piece studio and chair, this is double spring construction of the best quality; modern walnut finish bedroom suite complete with mattress; refrigerative vanity and bench with chest of drawers; 3 dining room suites, oak and walnut consisting china cabinet, buffet, table and 6 dinners, modern Maytag electric washer, good Winnipeg and waxyorix, trunk, modern portable "Corona" typewriter, kitchen suite, coal ranges and heaters, good oil circulating heaters, several carpets, linoleum, pillows, blankets, 2 aquarium's, washers, electric heaters and many other items.

See Thursday's Edition For Further Particulars
J. H. REED, FAWCETT & CAMPBELL
AUCTIONEERS and VALUATORS
Lic. Nos. 2-50-51, 31-50-51, 79-50-51.
EST. 1906. PHONE 27250.

AUCTION SALE
by Smith and Gwartney
Saturday, August 19th
Commencing at 1:30 p.m.
Sid Smith Estate.

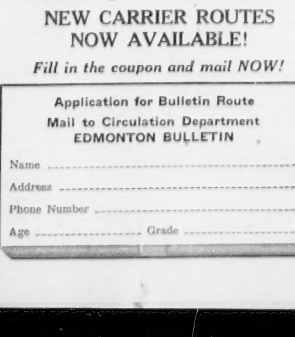
Studio Lounge, 2 chesterfield chairs, console radio, trilight, magazine stand, book rack, quantity of clothing, quantity of butchers' equipment and other articles.

Arthur H. O'Brien Estate

Chesterfield and two chairs; 11 Huntsman planet Hoover vacuum cleaner; ice refrigerator; hotel ironer; washing machine; dining room table and six chairs; buffet; seven section book case; two beds, complete; two spring; mattresses; vanity dresser; Morris chair; kitchen cabinet with enamel top; 2 wash stands; tea wagon; 2 rungs; 2 floor lamps; smoke stand; radio cabinet; electric heater; small tent; sleeping bag; camp cot; flower and fern stands; lawn mower; Coleman camp stove; quantity of linens, dishes and utensils; curtains and drapes; garden hose and other articles.

Also a quantity of carpenter and mechanics' tools, large tarpaulins, saws, hammers, axes and many other articles

Clyde Smith and Frank Gwartney
Auctioneers
Licence Nos. 1 and 10-50-51
9637 103 Avenue, Edmonton. Phone 24470



The Edmonton Bulletin is Growing with Edmonton . . .
NEW CARRIER ROUTES NOW AVAILABLE!
Fill in the coupon and mail NOW!

Application for Bulletin Route
Mail to Circulation Department
EDMONTON BULLETIN
Name
Address
Phone Number
Age Grade

Regina Man Hurt Here

Eagerness to greet a relative whom he had not seen for some time sent Regina visitor Chris Assen to University Hospital at 3:45 p.m. yesterday with broken left leg, cuts, concussion and shock.

Assen was injured, police said, when he stepped from behind a parked truck into the path of a station wagon jeep proceeding north on 109 street near 78 avenue.

He was trying to cross the road to greet a cousin, A. H. Anderson, whose southbound car had pulled into the curb on the other side of 109 street.

Another cousin, C. J. Anderson, 12111-95 street, brother of the man Assen was trying to reach, was at the wheel of the parked truck which Assen had just left when the accident occurred.

The jeep which collided with Assen was driven by Gordon Rees, 9725-111 avenue, police said.

The injured man was on holiday here with his wife and three children.

EVESHAM, Worcestershire, England.—(CP)—The River Avon has turned yellow here. Pollution is suspected.

to enjoy
WHOLE WHEAT
and
FRESH FRUIT



you need
NABISCO Shredded Wheat
MADE FROM 100% WHOLE WHEAT
. . . it's whole wheat in its most popular form!
In summertime, don't skip the great food you need—whole wheat. It contains vital food elements. And NABISCO SHREDDED WHEAT is made from 100% whole wheat. Serve crunchy NABISCO SHREDDED WHEAT . . . with luscious strawberries, raspberries, or any fresh fruit . . . for a summer treat!



SW-70
The Better Buy!
12 one oz. Biscuits in Every Box

EATON'S Daily Shopping News for Thursday

The EATON Store in Edmonton Opens at 9:30 a.m., Closes at 5:30 p.m. Daily, Except Wednesday, 9:30 a.m. to 12:30 p.m. To Call EATON'S Dial 9-1-2. SEE WINDOW DISPLAYS!

Visit our new Music Department, Third Floor, East.

Children's Unbreakable Albums of RCA Victor Records

Cinderella—Ilene Woods; Johnny Appleseed — Dennis Day; Little Black Sambo—Paul Wing; Bambi — Shirley Temple; The Little Engine That Could—Paul Wing; Pinocchio—Original Cast. ALBUM,

$3.00 to $4.75

Also Available on 45 R.P.M. Records

*Trade Name
EATON'S Records, Third Floor East

Sheet Music

Mona Lisa. Third Man Theme
My Foolish Heart. Sometime
Bewitched. Sam's Song
Old Piano Roll Blues
I Wanna Be Loved
I Don't Care if the Sun Don't Shine
I Didn't Slip, I Wasn't Pushed, I Fell.

EACH **50c**

EATON'S Music, Third Floor, East

New Shipment of Love Birds

If you are looking for an unusual and delightful gift or pet for your own home, do not overlook these beautiful love birds (Budgerigars). See them at EATON'S . . . information will be supplied by the well known Ornithologist of New Westminster, Mr. Mertens, who will be in attendance Thursday through Saturday, EACH from,

$7.50

EATON'S Hardware, Lower Floor, South



Special Purchase of New Fall Coats

Practical women who like to be smart in appearance but must keep an eye on their budgets should shop Thursday for best selection of these handsome rayon and wool gabardine and wool twill coats. Well made with warm slide-fastening chamois (sheepskin) lining, graceful full back. Colours of wine, green, navy, brown and black. Sizes 10 to 20. EATON'S THURSDAY FEATURE, EACH **$38.88**

Available on the Convenient EATON Budget Plan

EATON'S Ready-to-Wear, Second Floor, South

Clearance of Men's Ankle Socks

Take advantage of this low price to purchase several pair of these ankle socks to see you through the remainder of the Summer and into Fall! Clearance of men's ankle socks by a well known manufacturer. Wool and cotton mixture in an assortment of colours and patterns. Sizes 10½ to 12.

EATON'S THURSDAY FEATURE, PAIR, ... 79c

EATON'S Men's Socks, Main Floor, Centre Aisle



First Quality Rayon Slips

Don't forget that fresh, dainty undergarments are just as important as your suits and dresses! Take advantage of this low price to purchase several slips, Thursday! Bias cut style rayon slips in tea-rose, blue or white with lovely cotton lace trims. Sizes 32 to 42. EATON'S THURSDAY FEATURE, EACH **$1.95**

Rayon Briefs

Cool, brief style panties of knitted rayon at a low price to please your budget! Well made with double crotch, elastic waist. Tearose, blue or white in sizes small, medium and large. EATON'S THURSDAY FEATURE, PAIR **50c**

EATON'S Lingerie, Second Floor, South

Alabama Flannelette Blankets

First quality flannelette blankets for year 'round sleeping comfort! These cosy blankets are softly napped on both sides by a special brushing process that makes them retain their softness and fluffiness after repeated trips to the laundry. White with pink or blue bar border. Three sizes from which to choose.

Approx. 60x90", PAIR **$4.75**

Approx. 70x90", PAIR **$5.25**

Approx. 80x90", PAIR **$5.75**

NOTE—Out-of-Town Customers

May address enquiries or forward Mail Orders to EATON'S Shopping Service, Edmonton Store.

"Goods Satisfactory or Money Refunded"

MAIL ORDERS WILL BE FILLED UNLESS STATED OTHERWISE

Chenille Type Cotton Bedspreads

Luxurious bedspreads at a practical price! Shop Thursday for these lovely bedspreads that will add beauty and colour to your bedroom! Fine quality, soft, baby chenille that is closely tufted. Multi-colour designs on white or coloured grounds. Double bed size. EACH **$14.95**

EATON'S Staples, Second Floor, East

Monitor Home Appliances



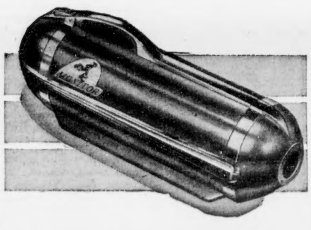
Demonstrated Thursday only. A factory representative in charge.

Monitor Washers

The new, larger washer which saves time, effort and space! Sparkling stainless steel tub, safety wringer . . . pulsator action to clean the clothes thoroughly. See them at EATON'S! EACH,

$84.50

Available on the Convenient EATON Budget Plan



The Ultimate in Tank-Type Cleaners

Monitor De Luxe Vacuum Cleaners

- Extra powerful in suction.
- Lifetime adjustable carpet brush.
- Air-tight hose joints swivelled to eliminate kinks.

Constructed of new and finer materials . . . incorporating many engineering innovations — the Monitor De Luxe Tank-Type Vacuum Cleaner is the very latest in scientific cleaning equipment. Travels on easy-gliding runners, won't mar polished floors. A complete set of attachments for rugs, floors, walls, upholstery and for cleaning furniture included. Stop to inspect the Monitor Cleaner at EATON'S! EACH **$99.50**

Available on the Convenient EATON Budget Plan

EATON'S Appliances, Lower Floor, South

Tropicanas In Plain Colours

Smart Tropicanas in rich colours for Late Summer and Early Fall! Trim dresses that are right for afternoon occasions . . . for informal home wear for business! One piece styles in sizes 14 to 20, 38 to 44, with full button front, short sleeves and self belts. Pretty misses' (14 to 20) two-piece style with short sleeves, self belt . . . peplum with pocket effect . . . also one-piece style with double-breasted effect buttons to waist . . . gay wing collar . . . short sleeves. Colours of green, red, navy, aqua and brown. A.T.C. rayon spuns.

EACH .. **$4.95**

EATON'S Ready-to-Wear, Second Floor

It Pays to Shop in EATON'S Foodateria — A Full Assortment of Foods Popularly Priced

Puritan Brand Ready To Serve Canned Meats

AM—Tasty Beef and Pork Combination, 12 oz. tin 49c
BEEF LUNCH—12 oz. tin 43c
BOLOGNA—Makes Delicious Sandwiches, Plain or toasted, 12 oz. tin 33c
MEAT BALLS AND GRAVY—16 oz. tin 40c
CANNED SAUSAGE—Puritan, 14 oz. tin 45c
CANNED WIENERS—Puritan, 14 oz. tin 42c

ORANGE MARMALADE — Aylmer Pure Seville Orange, 4 lb. tin **59c**

JELLY POWDERS — Nabob, Assorted Flavours, pkt. 3 for **23c**

Pork and Beans

Van Camp's, in Tomato Sauce, 16 oz. tins, SPECIAL 3 for **29c**

Limit 6 Tins to a Customer

SWEET MIXED PICKLES — Dyson's, 16 oz. jar **31c**

DILL PICKLES — Dyson's, Whole, 32 oz. jar **37c**

Peanut Butter

Pioneer, Freshly Made, 16 oz. jar, SPECIAL **31c**

Limit 3 Jars to a Customer

APPLE JELLY — Sun-Rype 9 oz. tumbler **23c**

SANDWICH SPREADS — Cordon Bleu, Assorted, 3 oz. tin **13c**

Canned Salmon

Clover Leaf, Fancy Red Coho, ½ tins, SPECIAL 2 for **59c**

Limit 6 Tins to a Customer

TOMATOES — Sun Joy Choice, 28 oz. tins 3 for **55c**

Limit 6 Tins to a Customer

FRUIT COCKTAIL — Hunt's California, 15 oz. tin **29c**

SPECIAL

PINEAPPLE CUBES — Kinwood's British Malayan, 20 oz. tins, SPECIAL 2 for **67c**

COCOANUT — Baker's, Shredded, Sweetened, ½ lb. cello. pkt. **29c**

DATES — Lotus Brand, Pitted, lb. **35c**

PICKLING VINEGAR — Heinz, White, gallon jug **$1.06**

PAROWAX—For Sealing Preserves, lb. **21c**

RASPBERRY JAM—Stuarts' Pure, 4 lb. tin **85c**

LIMA BEANS—Aylmer Dried Baby Limas, 16 oz. tins 2 for **29c**

RITZ BISCUITS—Christies', pkt. **18c**

SOUP — Campbell's French Canadian Pea, tin **13c**

CHEESE — Kraft Deluxe, Blues, ½ lb. pkt. **30c**

CORN — Aylmer Fancy Golden Cream Style 15 oz. tins 3 for **44c**

Limit 6 Tins to a Customer

The Thrifty Place to Shop

SELF-SERVE: Delivery on combined orders, including case lots, will be made on regular routes for a nominal charge of 10c (Ten Cents)

Canned Peaches

Lynn Valley, Standard Halves, 15 oz. tins, SPECIAL 2 for **35c**

Limit 6 Tins to a Customer

MIXED VEGETABLES—Aylmer, Choice Mixed Beans and Carrots, 20 oz. tins, SPECIAL 2 for **25c**

CAKE MIXES — Robin Hood, Chocolate or White, pkt. **30c**

SHORTENING—Fluffo, lb. **35c**

SALAD DRESSING—Wonder Whip, 8 oz. jar **20c**

16 oz. jar **35c**

32 oz. jar **57c**

EATON'S Popular Blends of Tea and Coffee

EATON'S Sunglo Blend Black Tea, lb. 90c
EATON'S Mayfair Blend Black Tea, lb. $1.05
EATON'S Sunglo Blend Freshly Roasted and Ground Coffee, lb. 89c
EATON'S Mayfair Blend Freshly Roasted and Ground Coffee, lb. 99c
EATON'S 5 Point Coffee, lb. 85c

EATON'S Blends of Tea and Coffee Offer Good Quality Plus Economy

The T. EATON Co WESTERN LIMITED

At the Cake Circle

MARSHMALLOW BISCUITS—SPECIAL 2 lb. **55c**

GINGER SNAPS—Sunland, Freshly Made, lb. **28c**

GRAPEFRUIT JUICE—British Honduras, 20 oz. tins. 3 for **53c**

SODA BISCUITS — Sunland Pic-a-Pac, 1 lb. pkt. **28c**

2 lb. pkt. **53c**

EATON'S Economy Meat Section

Pork

LOIN ROAST—lb. **62c**
SHOULDER ROAST—lb. **51c**

Fish

CHICKEN HALIBUT STEAK—lb. **48c**
WHITE SPRING SALMON STEAK—lb. **39c**
LING COD FILLETS—lb. **36c**
SOLE FILLETS—lb. **42c**

Thursday Feature Fresh Ling Cod Steak

lb. **23c**

Veal

SHOULDER ROAST, lb. **42c**
RUMP ROAST, lb. **48c**
LOIN ROAST, lb. **52c**

Beef

ROUND BONE ROAST, lb. **49c**
BLADE BONE ROAST, lb. **50c**
RIB ROAST, lb. **53c**

Poultry

ROASTING CHICKEN fresh killed, 4½ lb. average, lb. **52c**
BOILING FOWL, 4½ to 5 lb. average, lb. **42c**

Prize Show Beef

This show beef was purchased at the Vermilion Boys' and Girls' Calf Club Show. Included in this purchase was the Grand and Reserve Champions.

This beef has been well matured to give utmost satisfaction to our customers.

This beef will be sold at EATON'S regular Diamond "E" Beef prices.